

## Appendix C - Maps of Proposed Mineral Extraction Sites

### Page

#### Map Legend

C3

#### Breckland sites

C4

MIN 12	land north of Chapel Lane, Beetley	C4
MIN 51 & MIN 13	land west of Bilney Road, Beetley	C4
MIN 08	land north of Stoney Lane, Beetley	C4
MIN 23	land north of Back Lane, Beeston	C4
MIN 200	land west of Cuckoo Lane, Carbrooke	C5
MIN 116	land at Woodrising Road, Cranworth	C5
MIN 35	land at Heath Road, Quidenham	C6
MIN 102	land at North Farm, south of the River Thet, Snetterton	C6
MIN 201	land at Swangey Farm, north of North Road, Snetterton	C6

#### Broadland sites

C7

MIN 55	land at Keepers Cottage, Attlebridge	C7
MIN 202	land south of Reepham Road, Attlebridge	C7
MIN 48	land at Swannington Bottom Plantation, Felthorpe	C7
MIN 37	land at Mayton Wood, Coltishall Road, Buxton	C7
MIN 64	land at Grange Farm, Buxton Road, Horstead	C7
MIN 65	land north of Stanninghall Quarry	C8
MIN 96	land at Grange Farm, Spixworth	C8

#### Great Yarmouth sites

C9

MIN 203	land north of Welcome Pit, Burgh Castle	C9
MIN 38	land at Waveney Forest, Fritton	C9

#### King's Lynn and West Norfolk sites



C10

MIN 6	land off East Winch Road, Mill Drove, Middleton	C10
MIN 45	land north of Coxford Abbey Quarry, East Rudham	C10
MIN 204	land north of Lodge Road, Feltwell	C11
MIN 19 & MIN 205	land north of the River Nar, Pentney	C11
MIN 74	land at Turf Field, Watlington Road, Tottenhill	C12
MIN 76	land at West Field, Watlington Road, Tottenhill	C12
MIN 77	land at Runns Wood, south of Whin Common Road, Tottenhill	C12
MIN 206	land at Oak Field, west of Lynn Road, Tottenhiill	C12
MIN 32	land west of Lime Kiln Road, West Dereham	C12

<b>Silica Sand</b>		<b>C13</b>
MIN 40	land east of Grandcourt Farm, East Winch	C13
SIL01	land at Mintlyn South, Bawsey	C13
AOS E	land to the north of Shouldham	C14
AOS F	land to the north of Stow Bardolph	C14
AOS I	land to the east of South Runcton	C15
AOS J	land to the east of Tottenhill	C15
SIL02	land at Shouldham and Marham	<b>C16</b>
<b>North Norfolk sites</b>		<b>C16</b>
MIN 69	land north of Holt Road, Aylmerton	C16
MIN 71	land west of Norwich Road, Holt	C17
MIN 115	land at Lord Anson's Wood, near North Walsham	C17
MIN 207	land at Pinkney Field, Briston	C18
MIN 208	land south of Holt Road, East Beckham	<b>C18</b>
<b>South Norfolk sites</b>		<b>C19</b>
MIN 209	land adjacent to the A143, Earsham (Extension Area 1)	C19
MIN 210	land adjacent to the A143, Earsham (Extension Area 2)	C19
MIN 211	land west of Bath Hills Road, Earsham (Extension Area 3)	C19
MIN 25	land at Manor Farm (between Loddon Road and Thorpe Road), Haddiscoe	C19
MIN 92	land east of Ferry Lane, Heckingham	C20
MIN 212	land south of Mundham Road, Mundham	C20
MIN 79	land north of Hickling Lane, Swardeston	C21
MIN 80	land south of Mangreen Hall Farm, Swardeston	C21

## Legend



### Areas of Search and proposed sites

-  Areas of Search
-  Proposed area not to be extracted
-  mineral sites proposed for Local Plan review



### Safeguarded existing Mineral and Waste sites

-  Safeguarded Existing Mineral Extraction Sites
-  Safeguarded Existing Mineral Infrastructure
-  Safeguarded Existing Waste Management sites
-  Safeguarded Existing Key Wastewater Treatment Works
-  Consultation area for safeguarded mineral extraction sites-existing
-  Consultation area for safeguarded mineral infrastructure-existing
-  Consultation area for safeguarded waste management sites-existing
-  Consultation area for safeguarded key WWTW-existing

### Road Network

-  Trunk Roads
-  A Roads
-  Designated Lorry Routes in Norfolk

### Landscape designations

-  North Norfolk Heritage Coast
-  Core\_River\_Valleys
-  Area of Outstanding Natural Beauty (AONB)
-  Broads Authority Executive Area

### Environmental designations

-  Local Nature Reserves
-  National Nature Reserves
-  Special Protection Area (SPA)
-  Special Area of Conservation (SAC)
-  Site of Special Scientific Interest (SSSI)
-  Ramsar sites
-  County Wildlife Sites
-  Mitigation zone for Stone Curlews
-  Protection zone for Stone Curlews
-  Ancient Woodland
-  Regionally Important Geological Sites (RIGS)

### Heritage designations

-  Registered Historic Parks and Gardens
-  Scheduled Monuments
-  Listed Buildings
-  Conservation Areas
-  Unregistered Historic Parks and Gardens

**Proposed sites in Beetley: MIN 08 - land north of Stoney Lane, MIN 12 - land north of Chapel Lane, MIN 13 & MIN 51 - land west of Bilney Road**

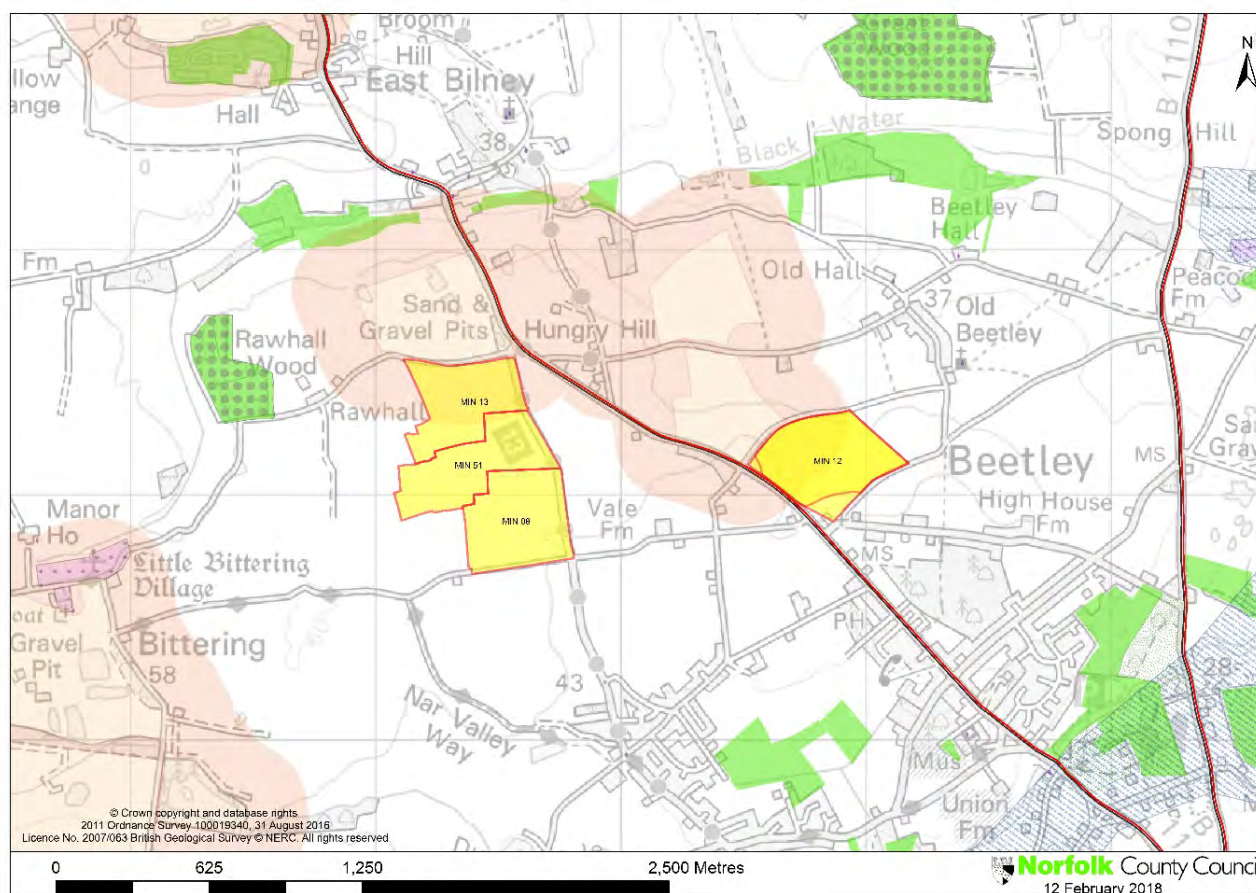

**MIN 23 - land north of Back Lane, Beeston**

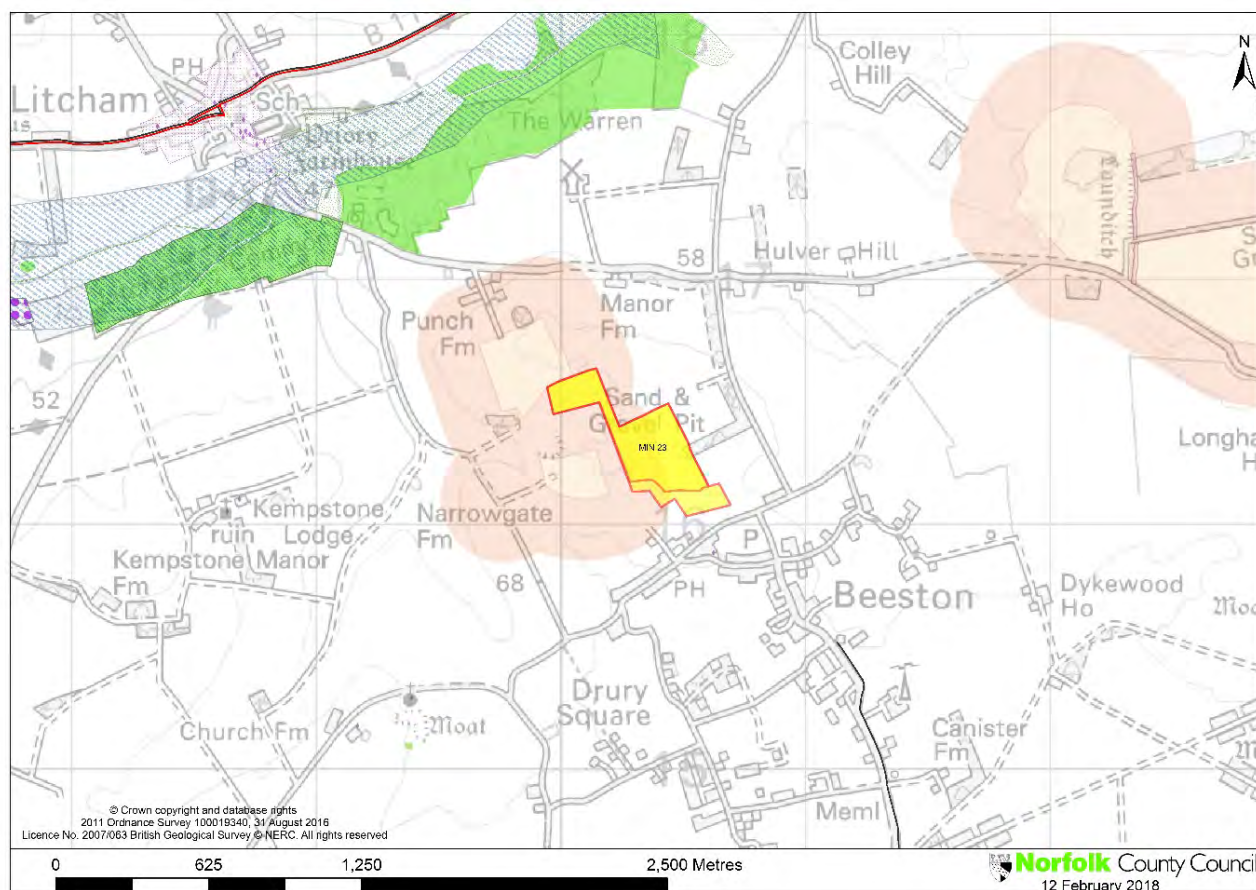



## MIN 200 - land west of Cuckoo Lane, Carbrooke

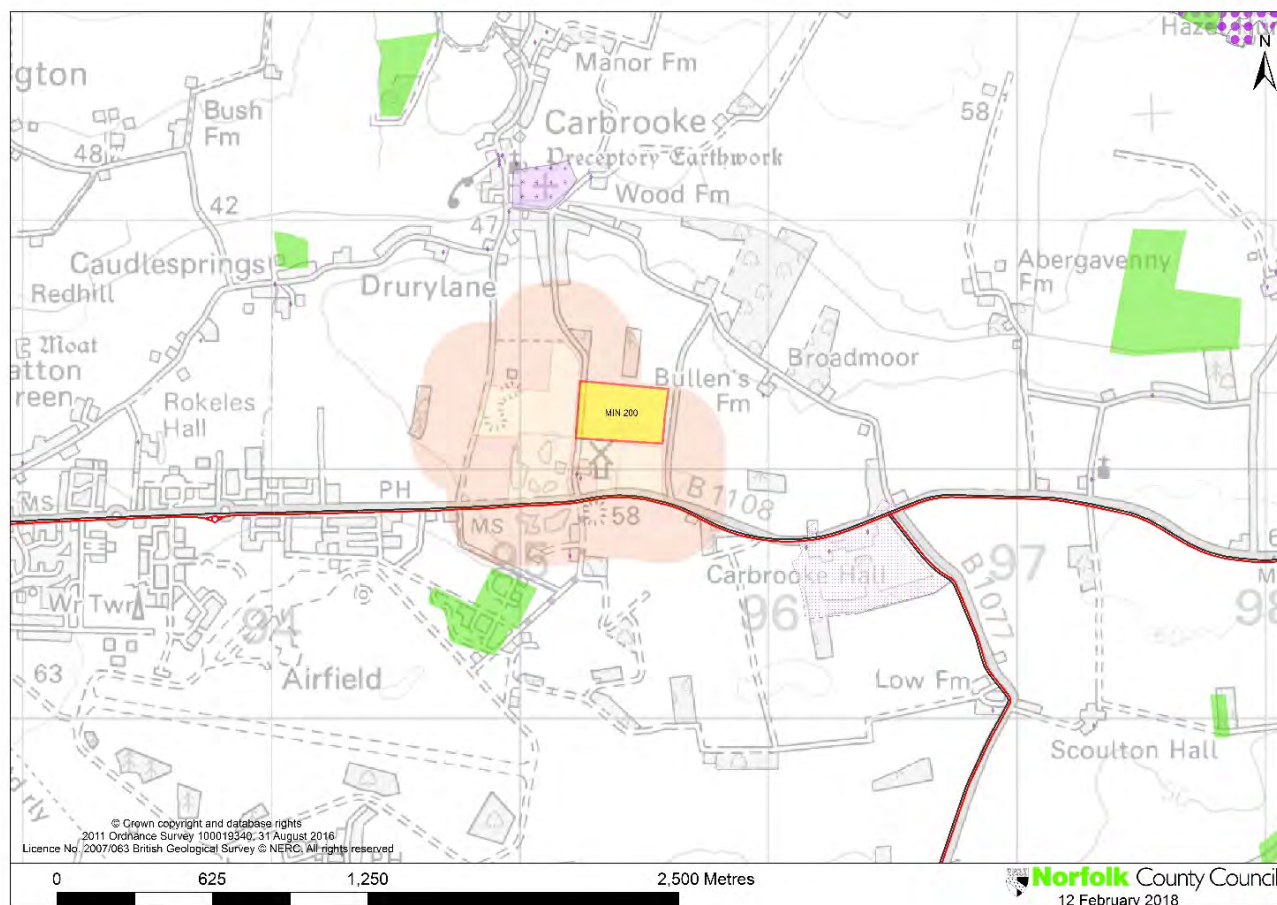

## MIN 116 - land at Woodrising Road, Cranworth

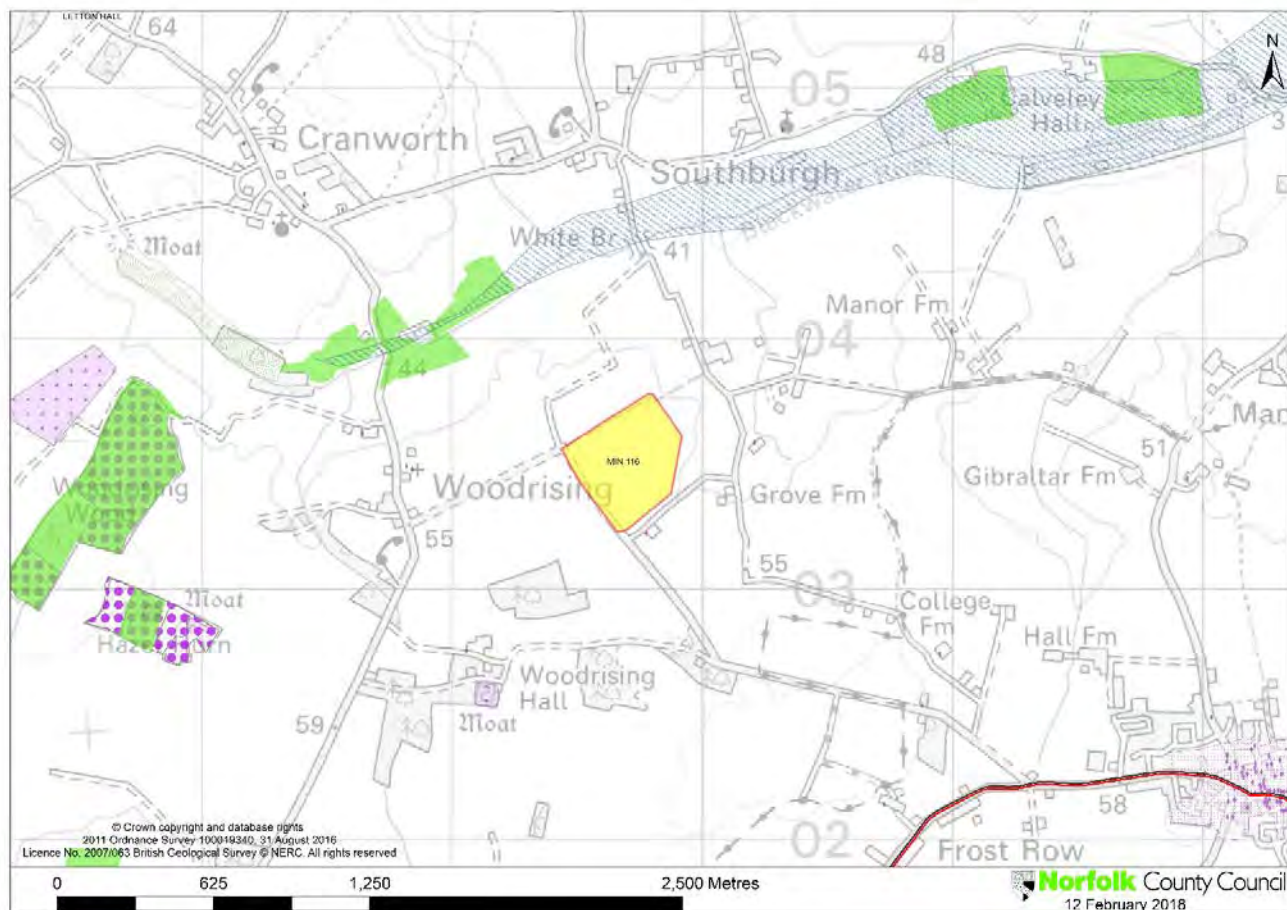



## MIN 35 - land at Heath Road, Quidenham

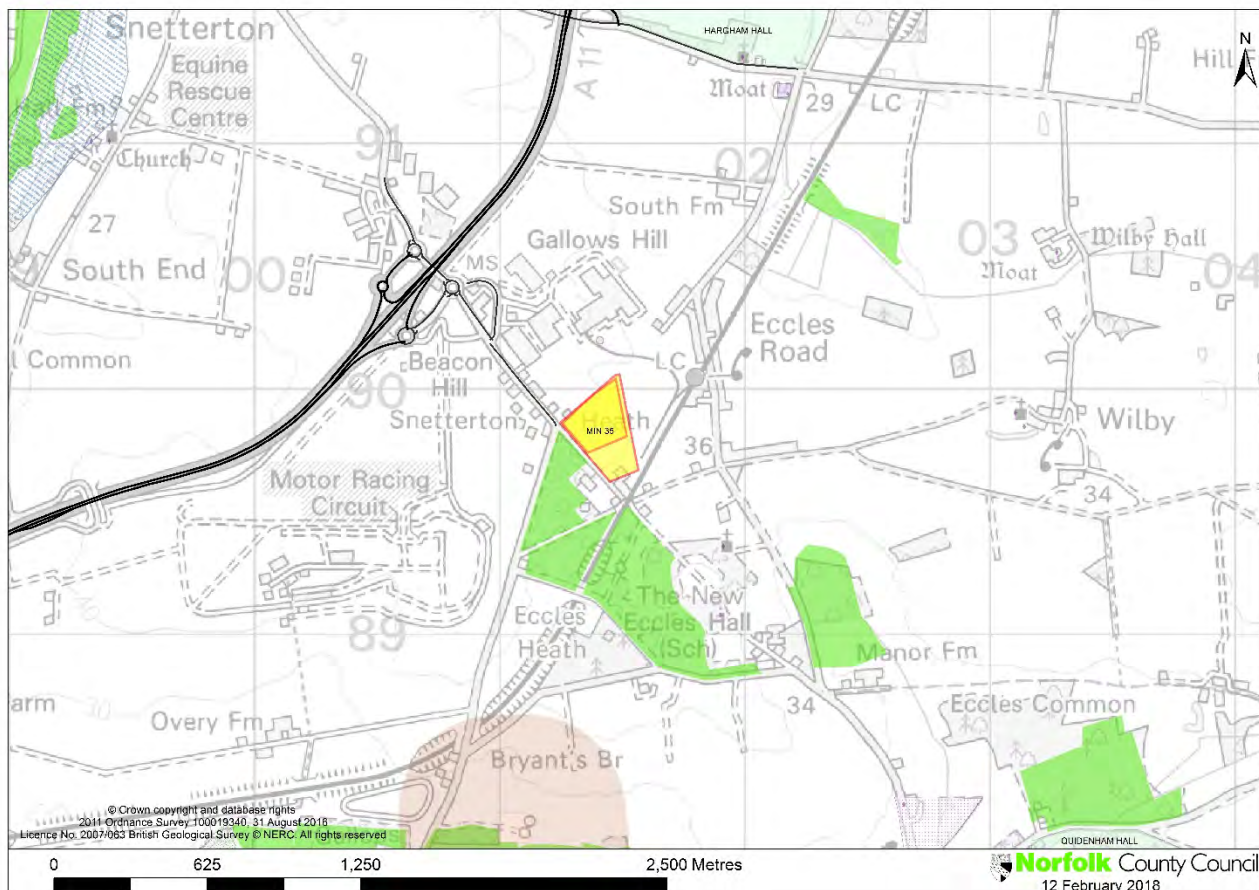

## Proposed sites at Snetterton: MIN 102 - land at North Farm, south of the River Thet and MIN 201 - land at Swangey Farm, north of North Road

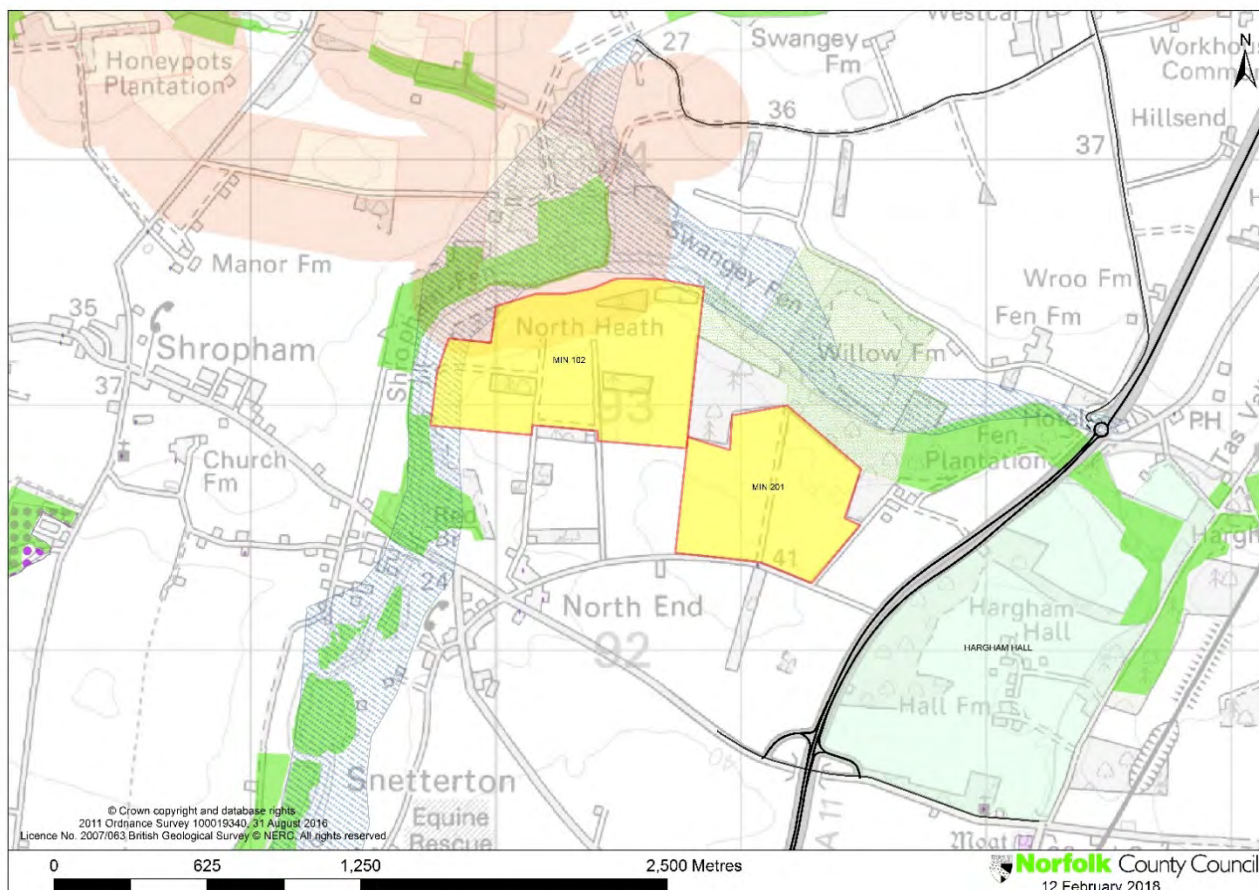



**Proposed sites in Attlebridge: MIN 55 - land at Keepers Cottage and MIN 202 - land south of Reepham Road, and MIN 48 – land at Swannington Bottom Plantation, Felthorpe**

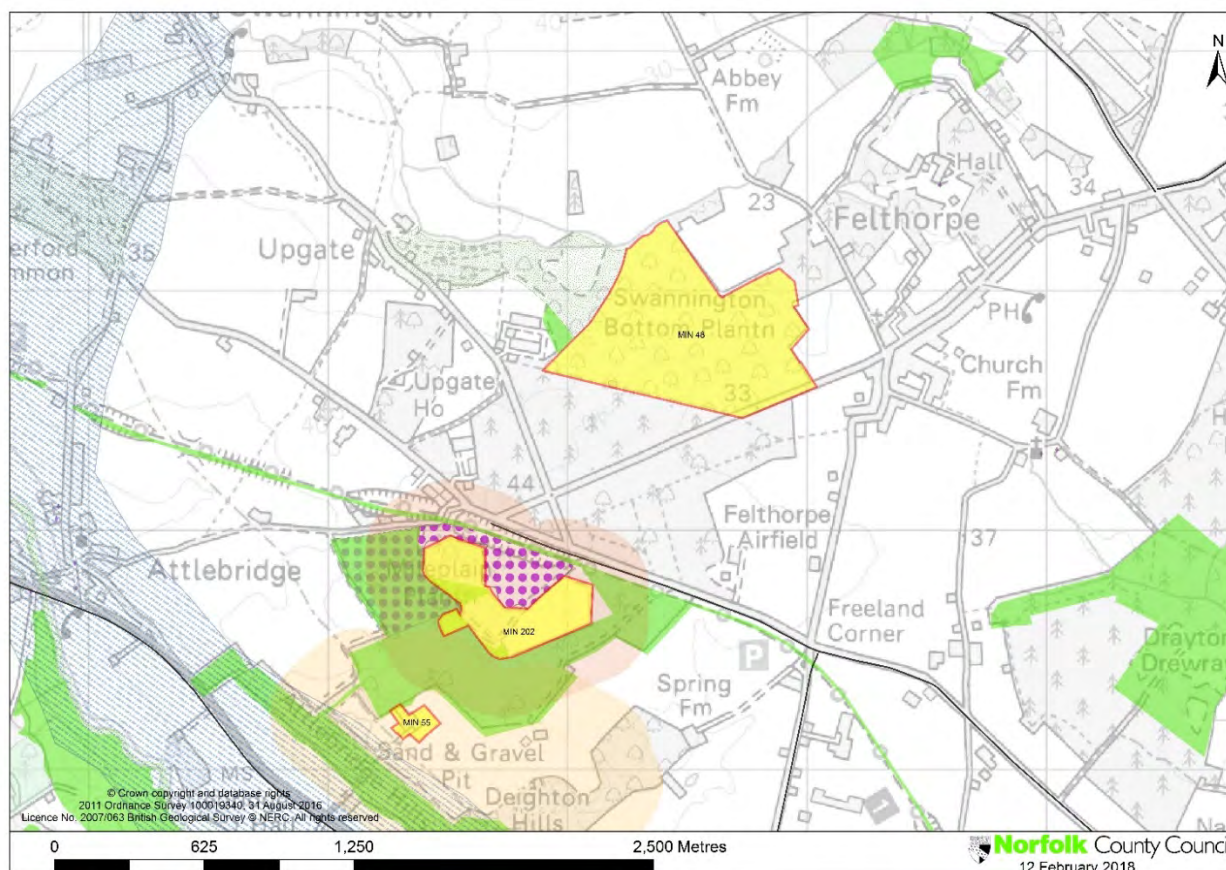

**Proposed sites: MIN 37 - land at Mayton Wood, Coltishall Road, Buxton and MIN 64 – land at Grange Farm, Buxton Road, Horstead**

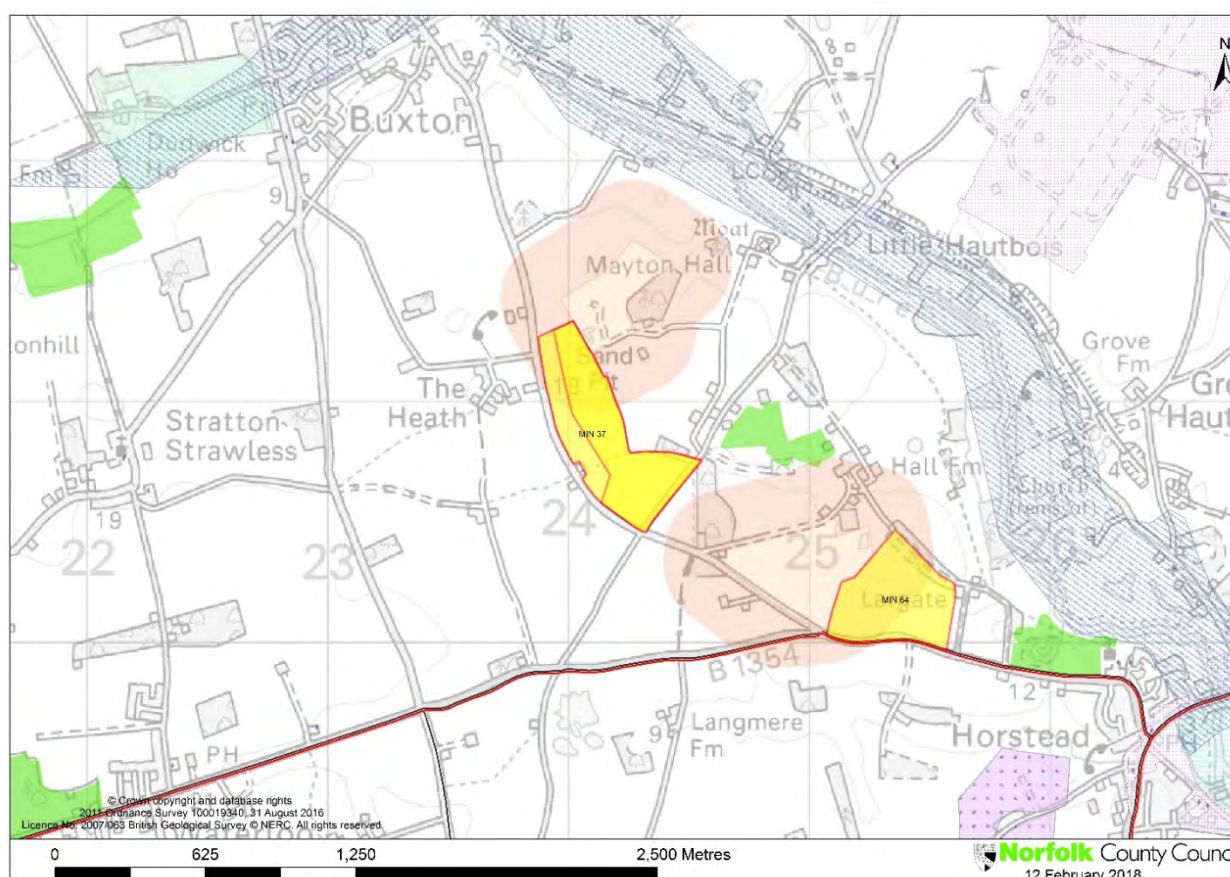



## MIN 65 - land north of Stanninghall Quarry

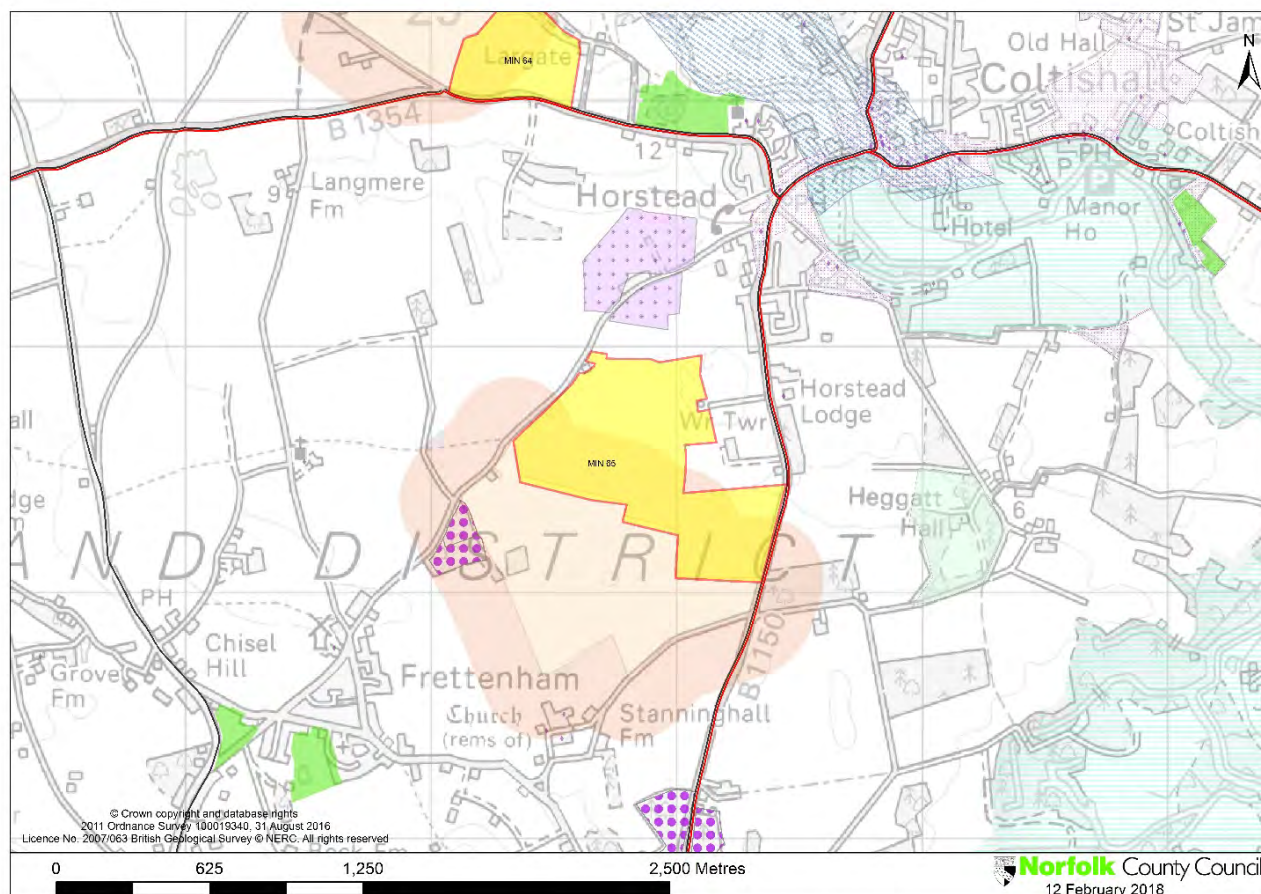

## MIN 96 - land at Grange Farm (between Spixworth Road and Coltishall Lane), Spixworth

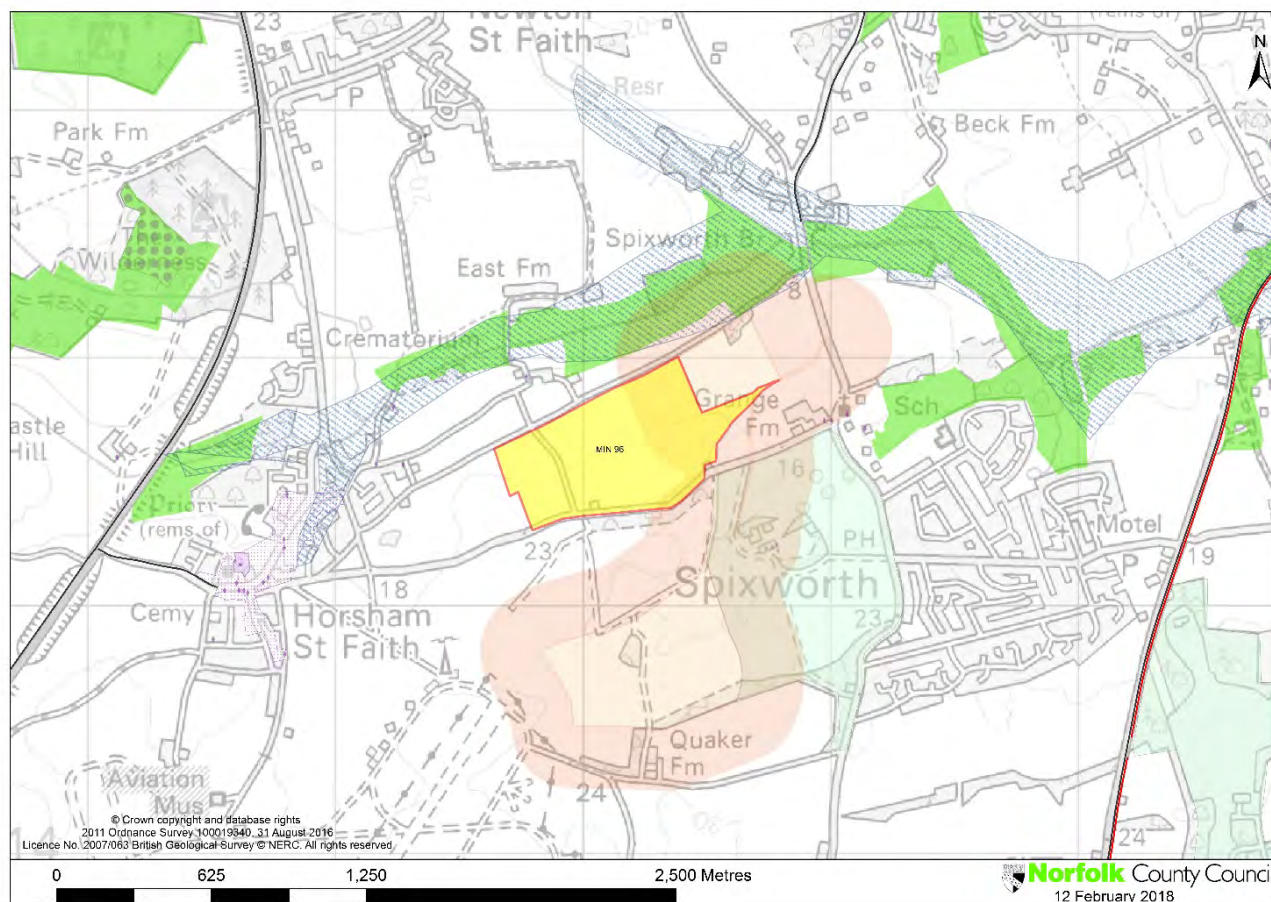



## MIN 203 - land north of Welcome Pit, Burgh Castle

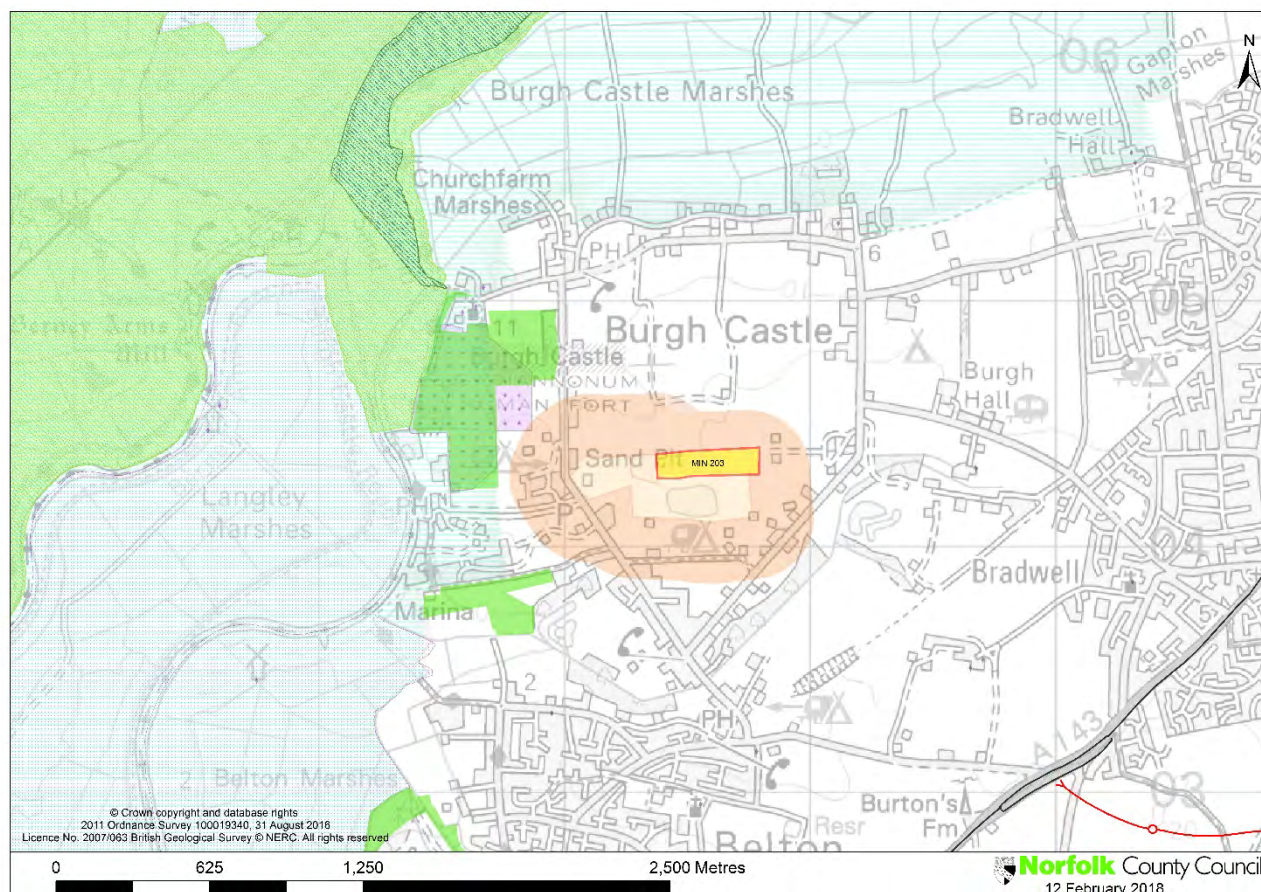

## MIN 38 - land at Waveney Forest, Fritton

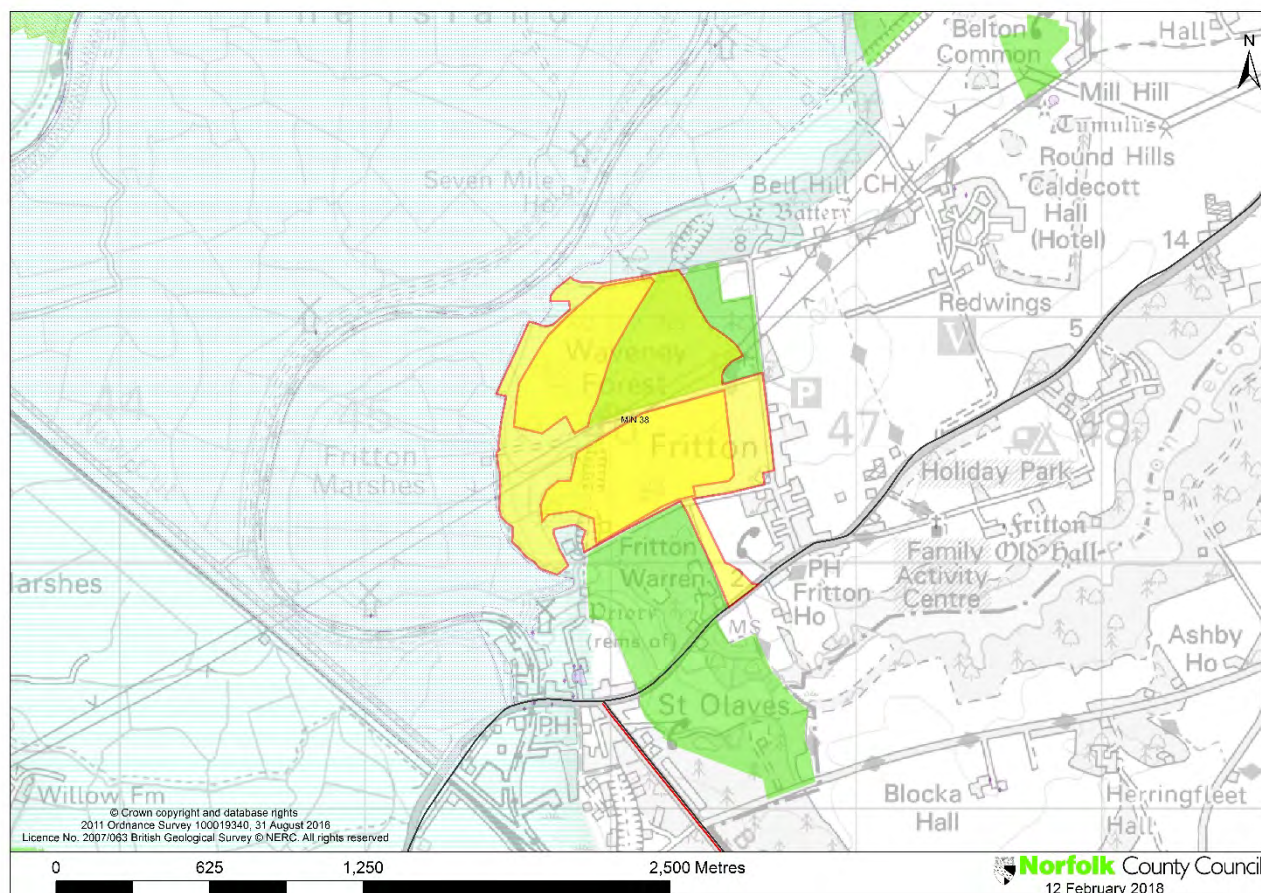



## MIN 6 - land off East Winch Road, Mill Drive, Middleton

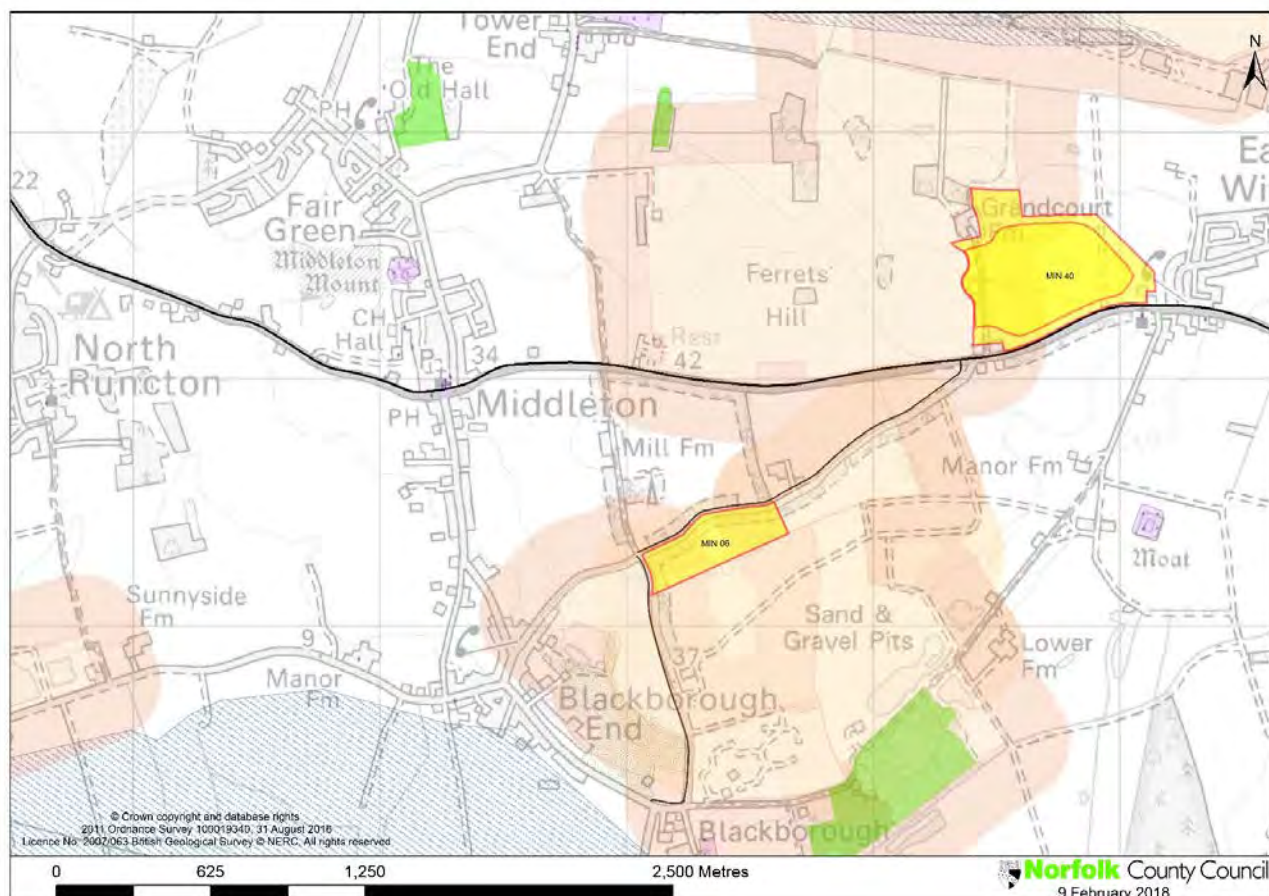

## MIN 45 - land north of Coxford Abbey Quarry (south of Fakenham Road), East Rudham

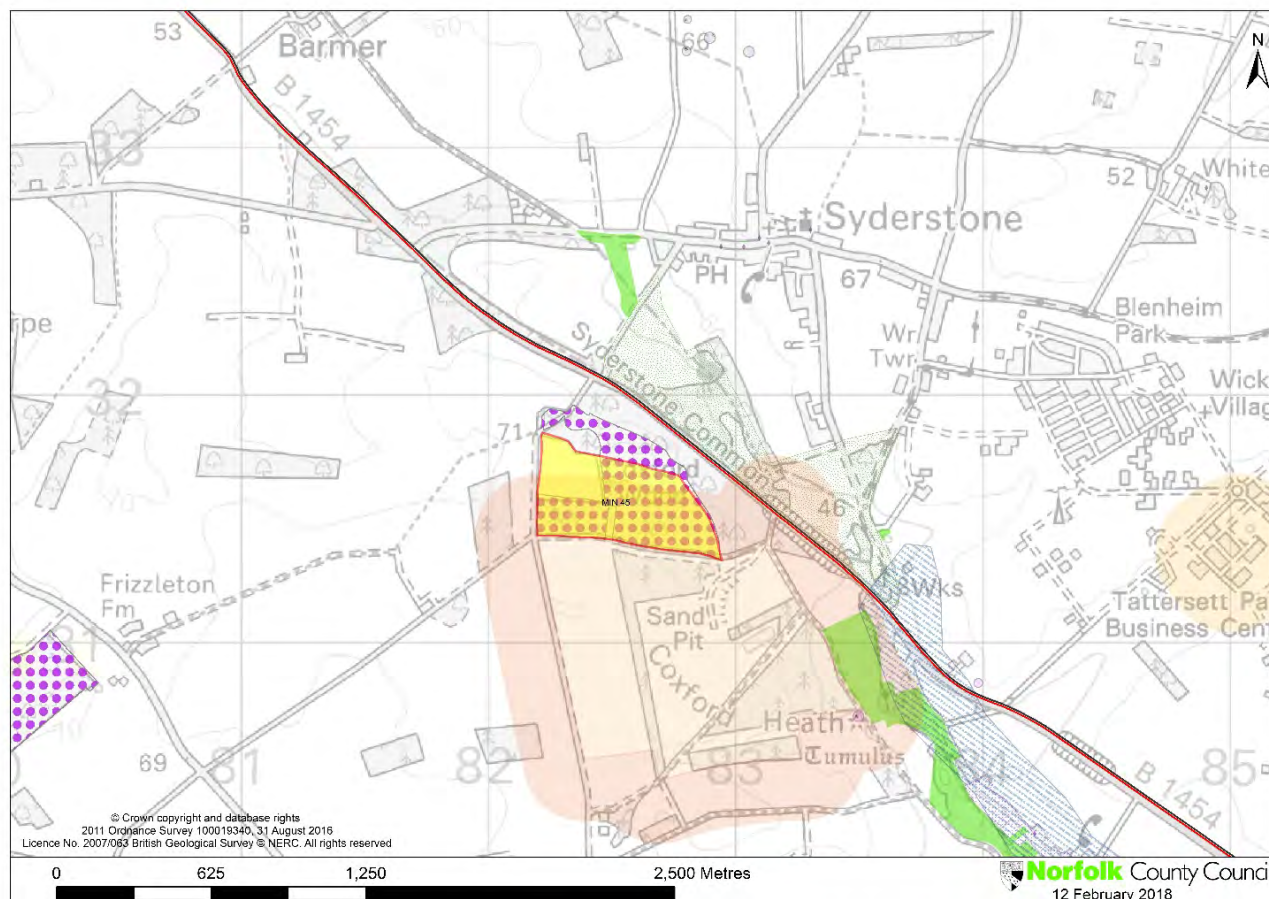



## MIN 204 - land north of Lodge Road, Feltwell

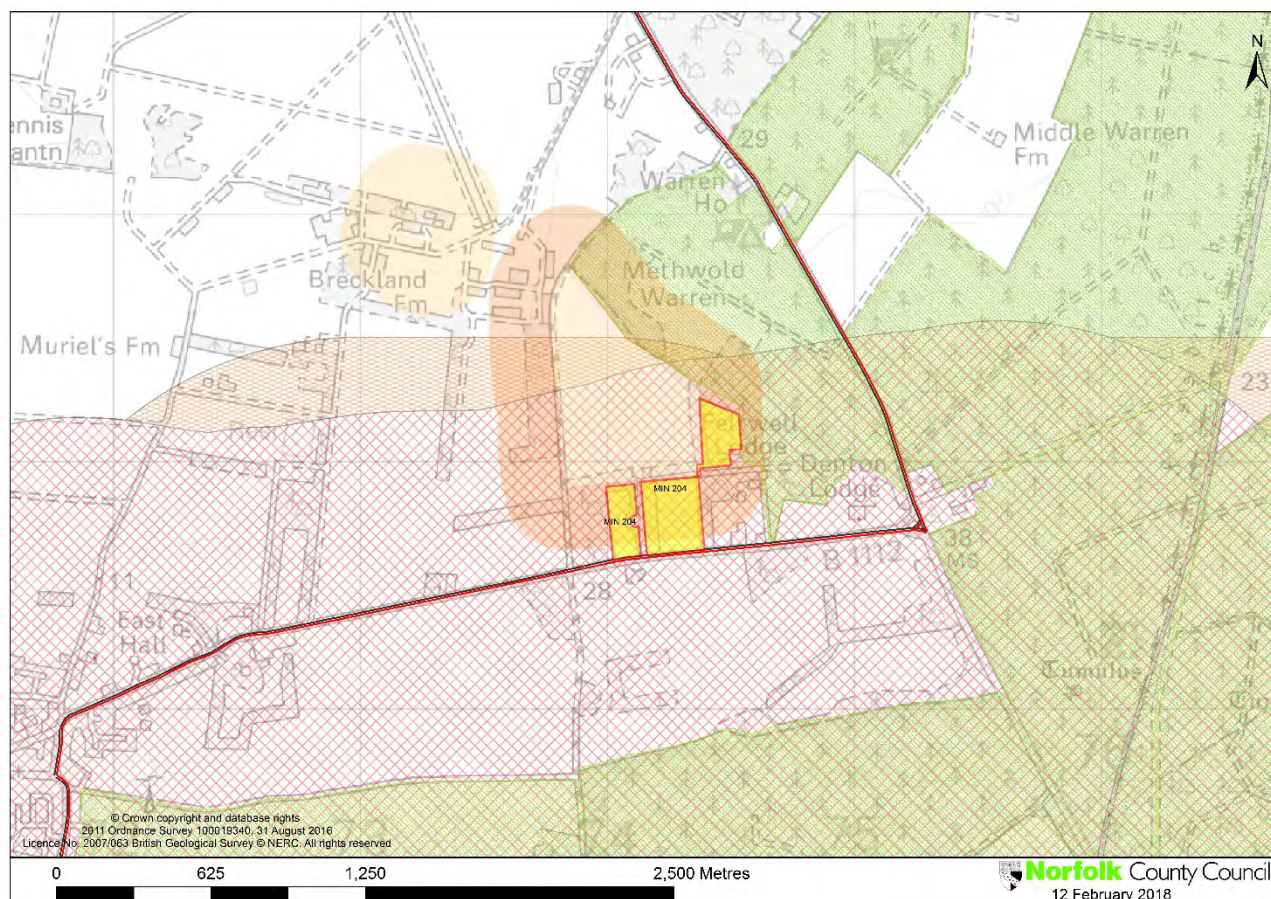

## MIN 19 & MIN 205 - land north of the River Nar, Pentney

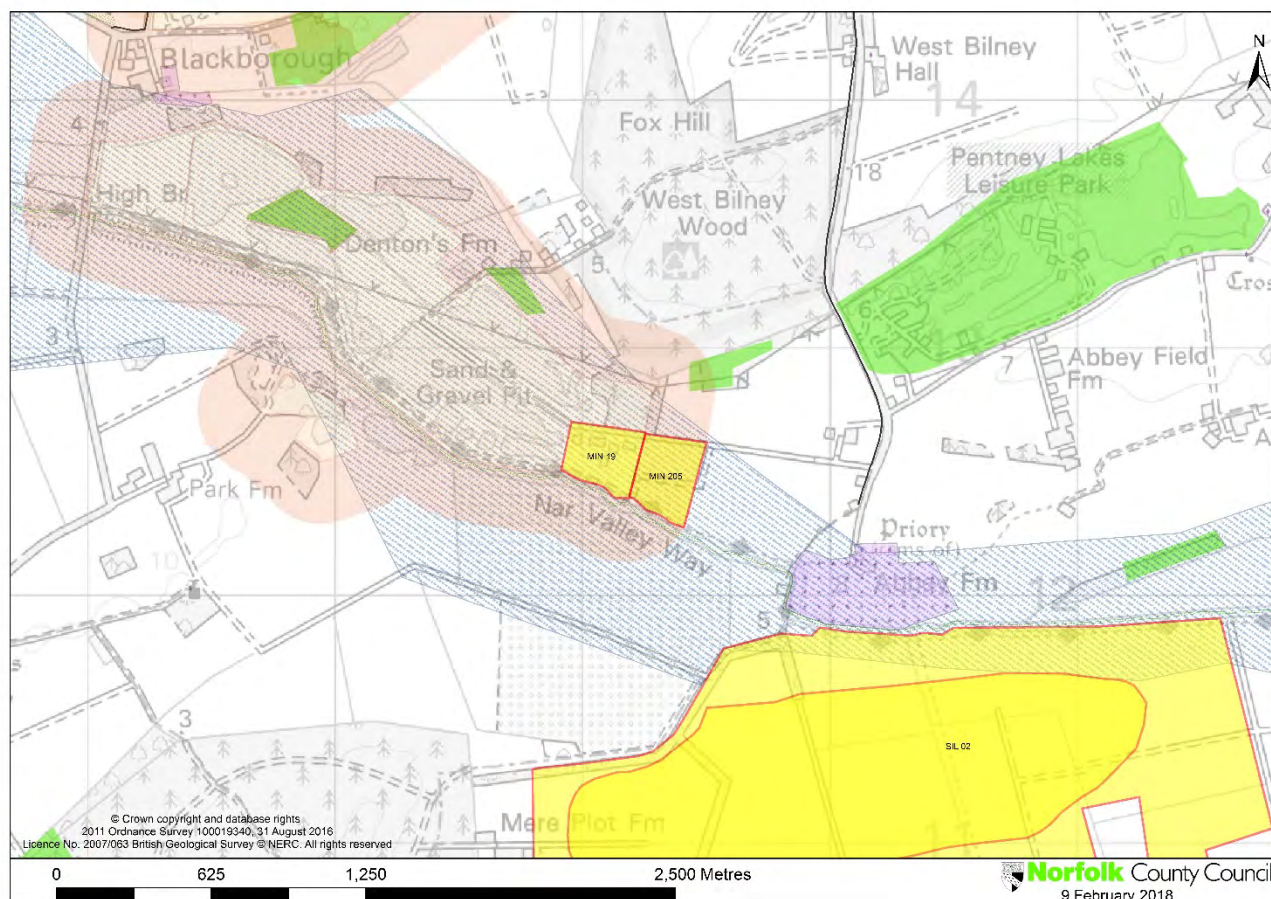



Proposed sites at Tottenhill: MIN 74 – land at Turf Field, MIN 76 – land at West Field, MIN 77- land at Runs Wood, MIN 206 – land at Oak Field, west of Lynn Road

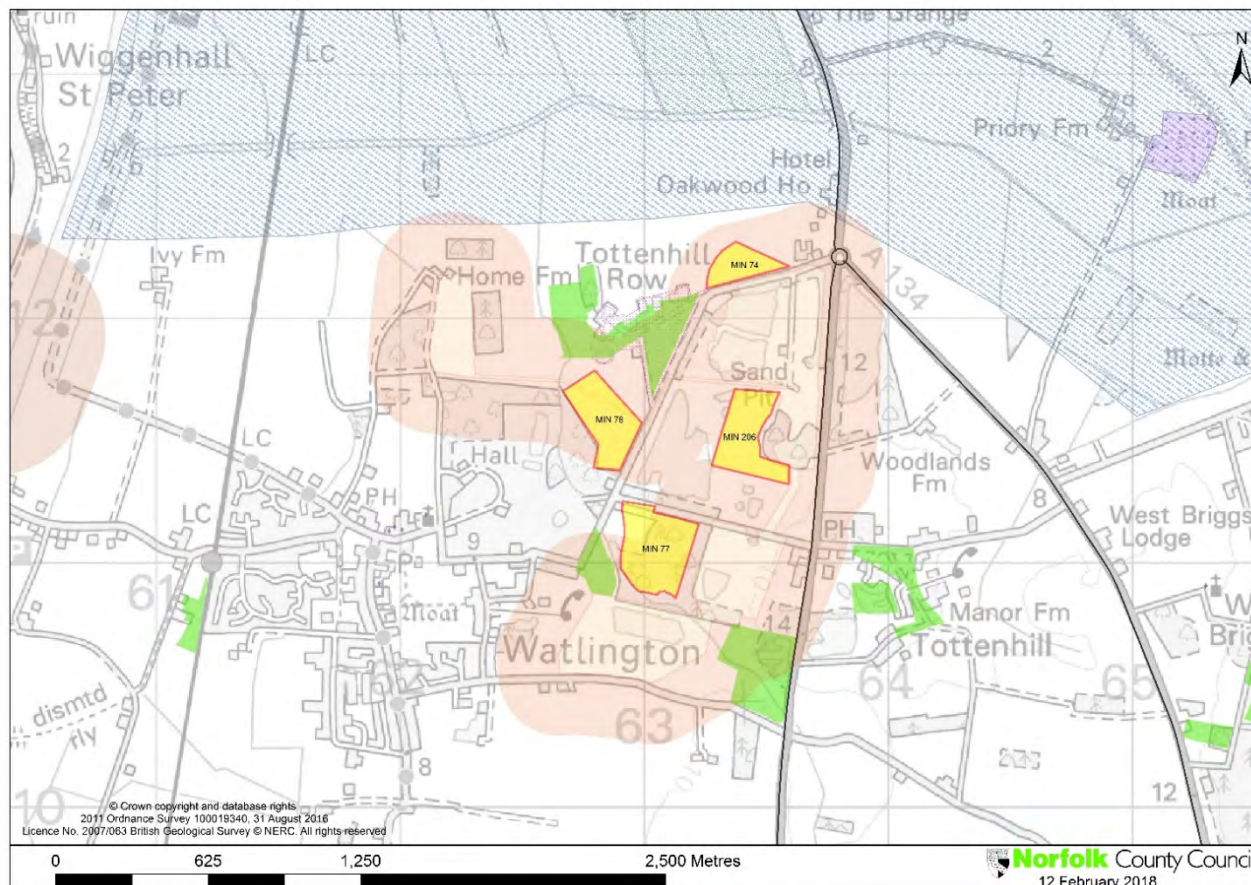

MIN 32 – land west of Lime Kiln Road, West Dereham

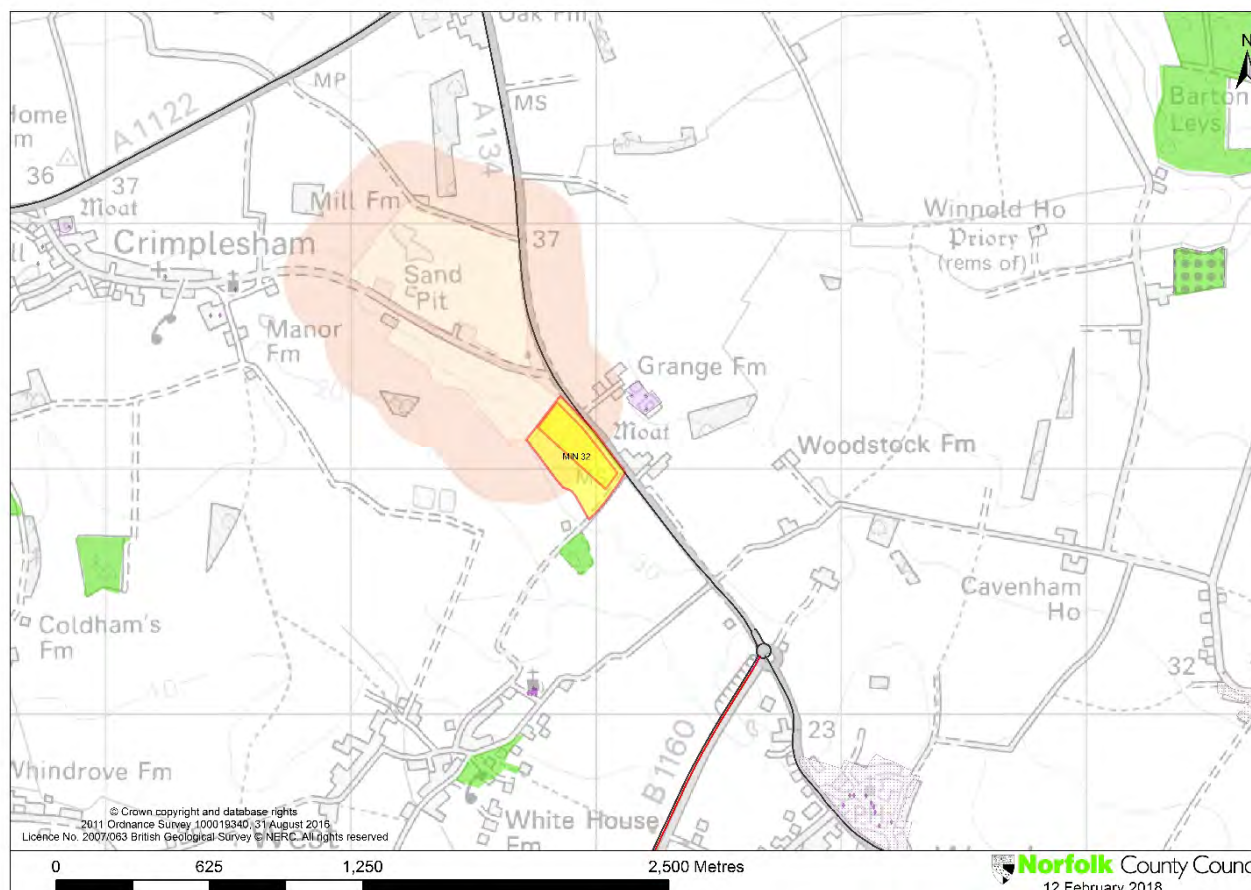



## MIN 40 - land east of Grandcourt Farm, East Winch

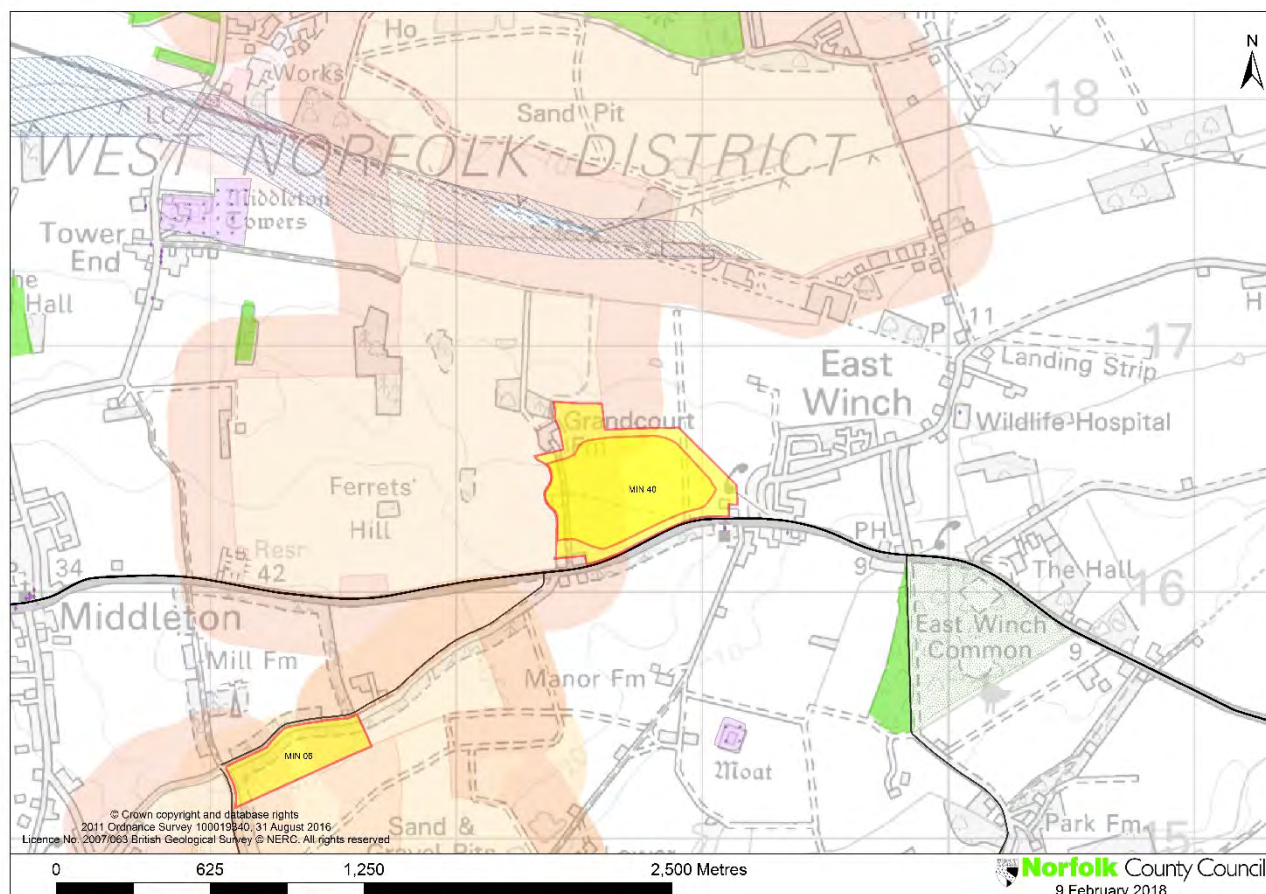

## SIL01 - land at Mintlyn South, Bawsey

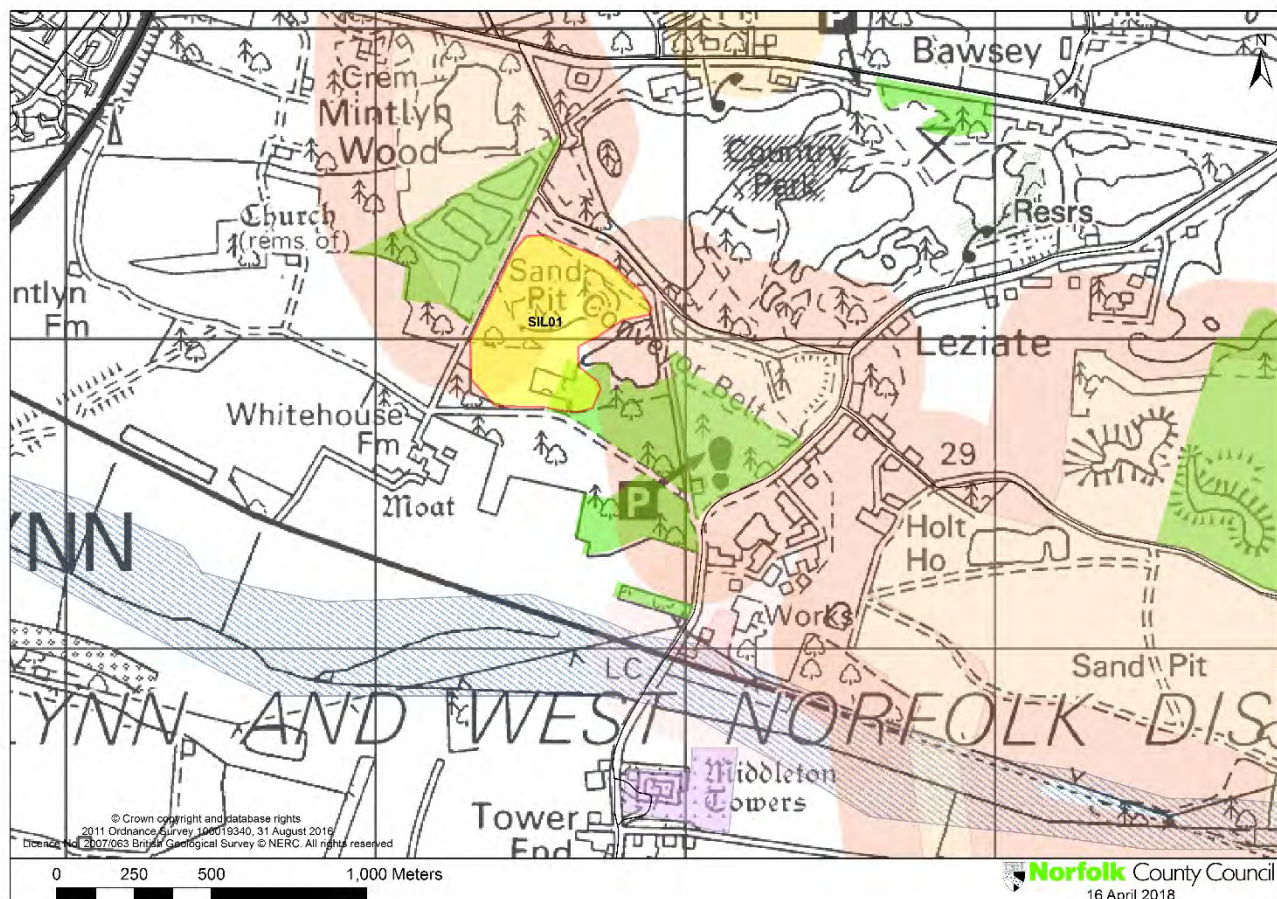



## Area of Search: AOS E Land to the north of Shouldham

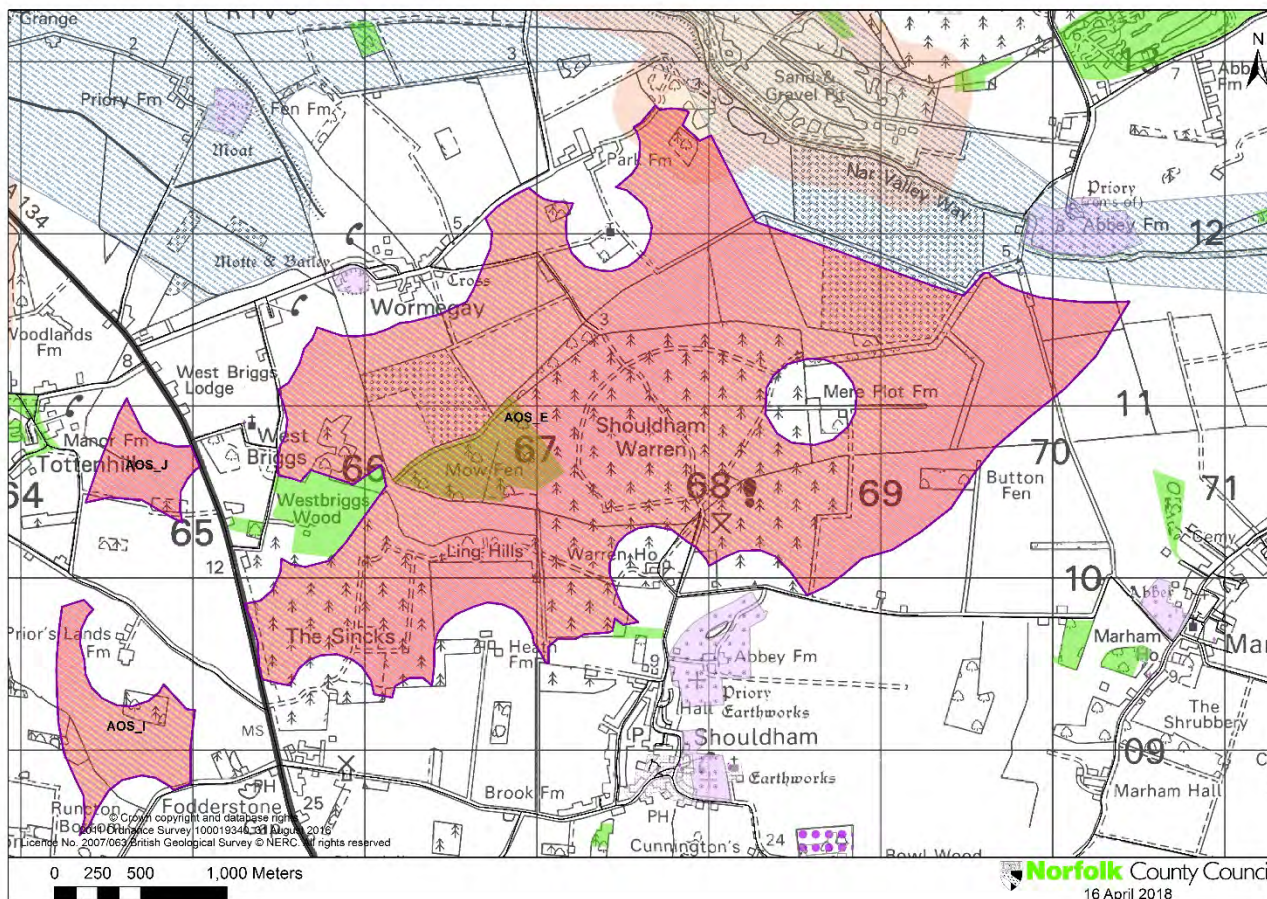

## Area of Search: AOS F Land to the north of Stow Bardolph

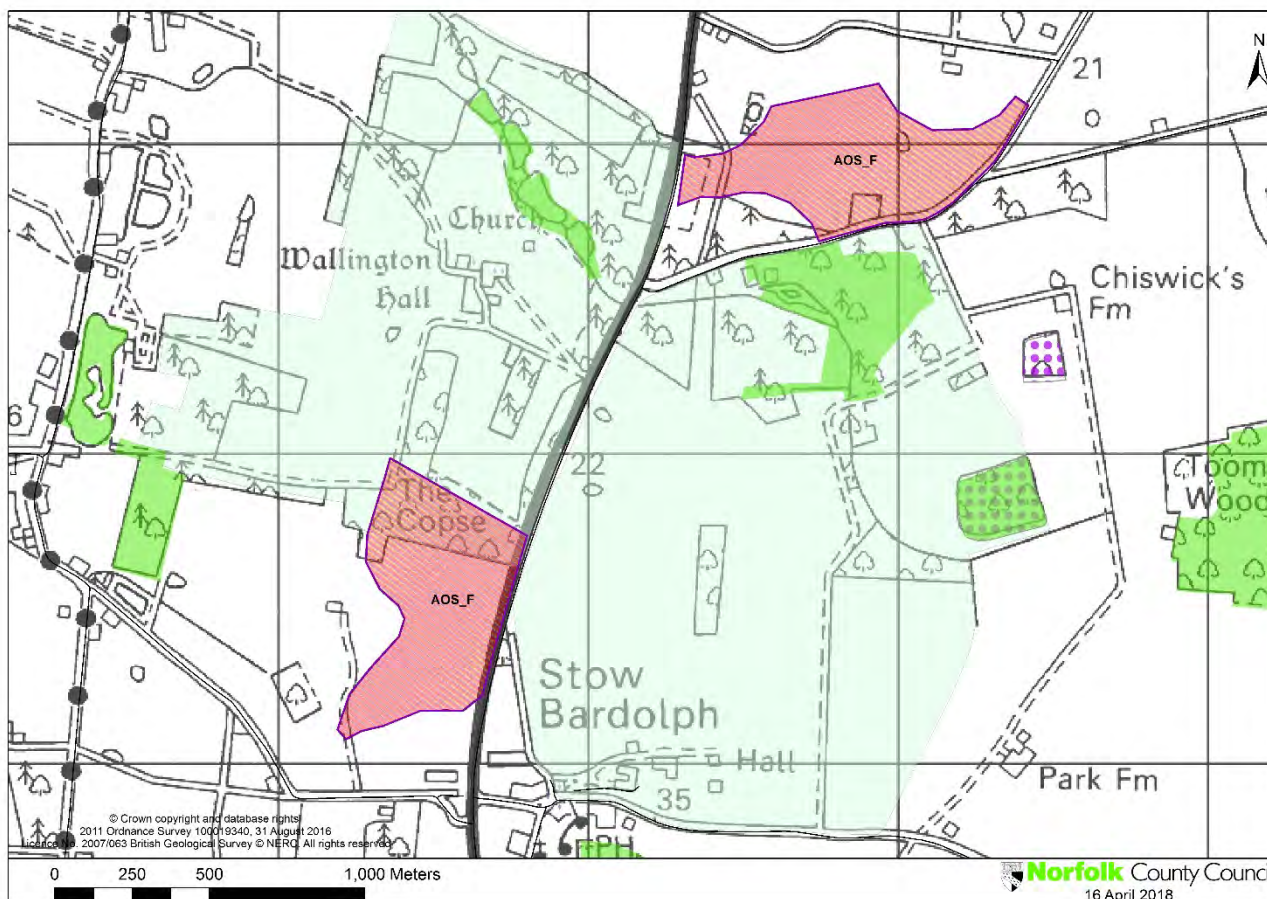



## Area of Search: AOS I Land to the east of South Runcton

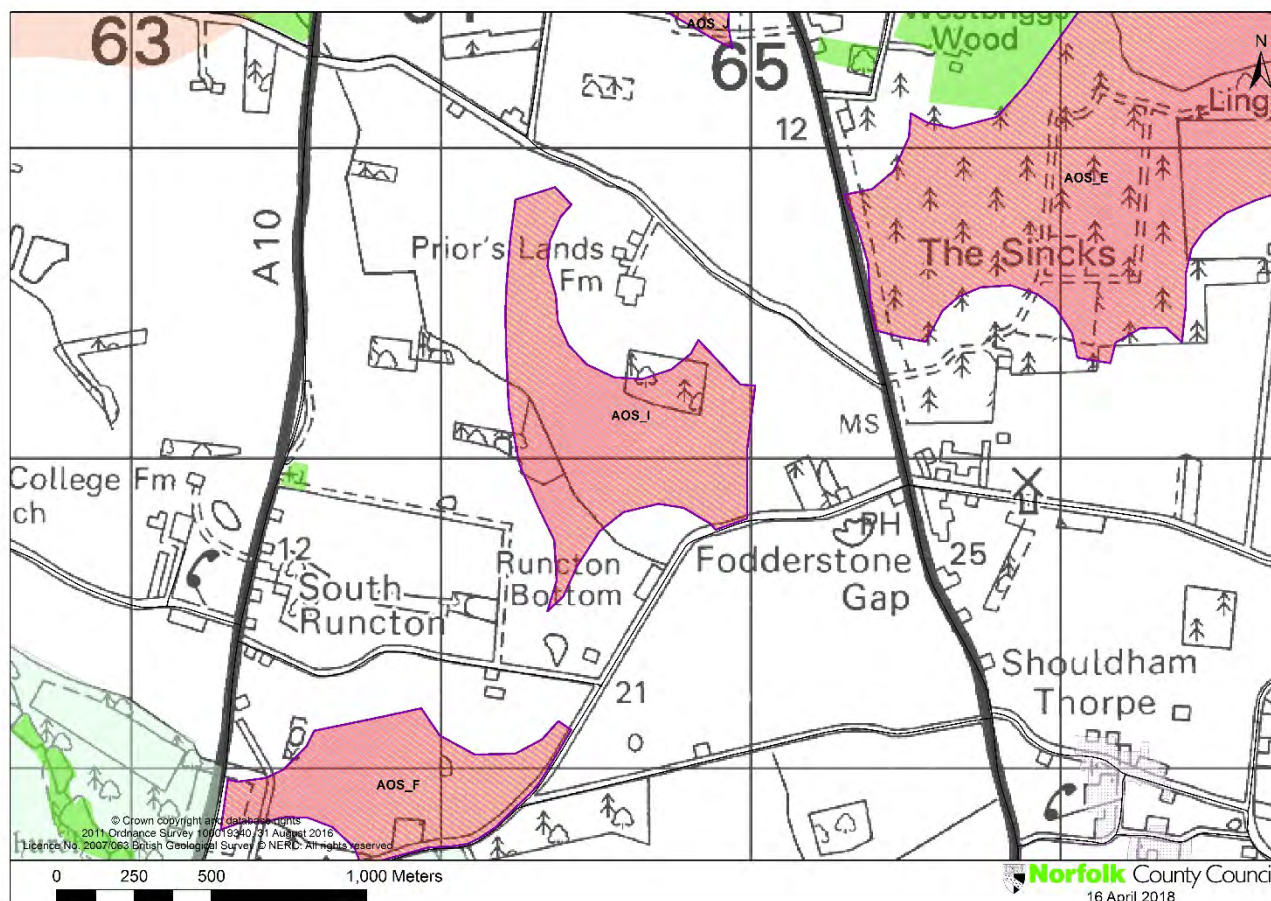

## Area of Search: AOS J Land to the east of Tottenhill

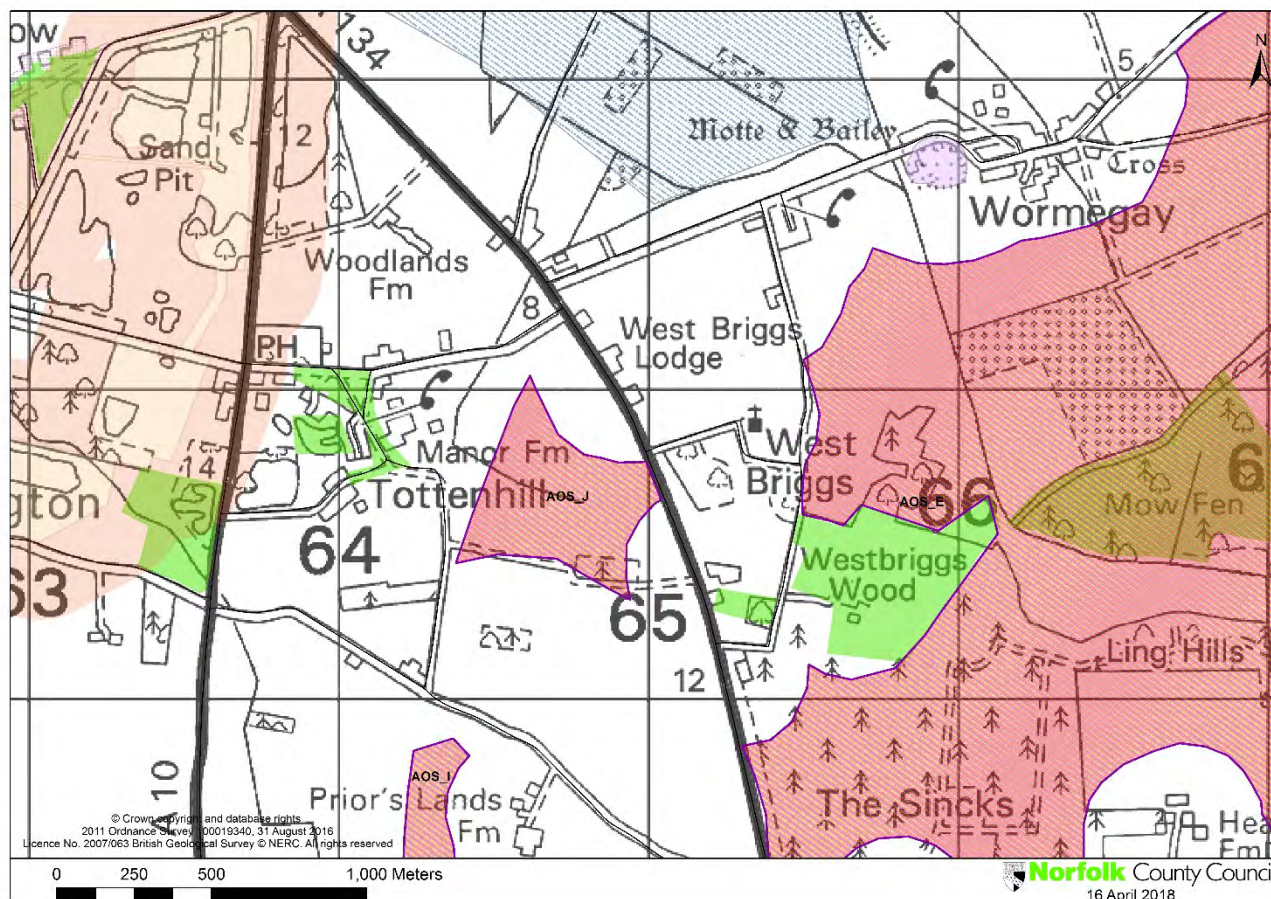



## SIL 02 - land at Shouldham and Marham (silica sand)

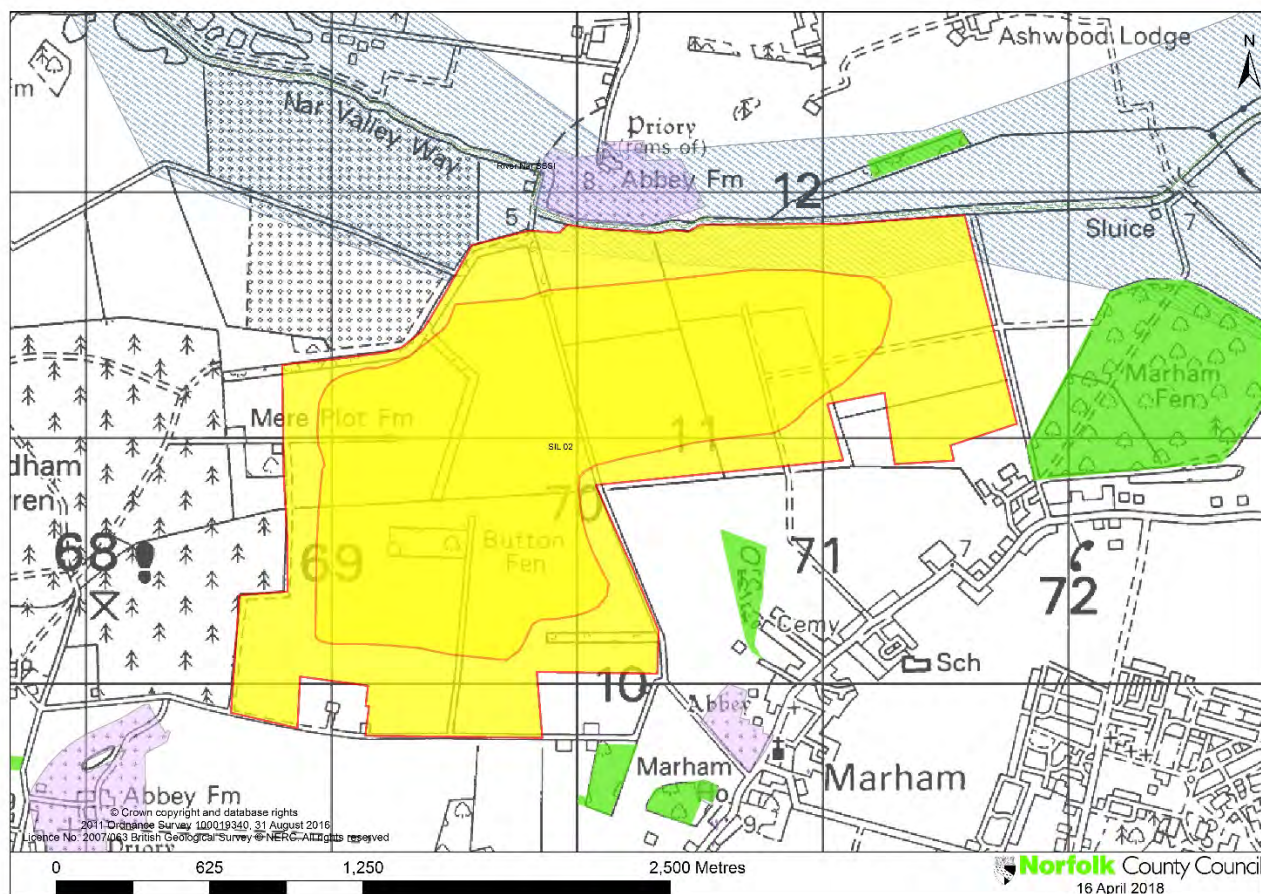

## MIN 69 - land north of Holt Road, Aylmerton

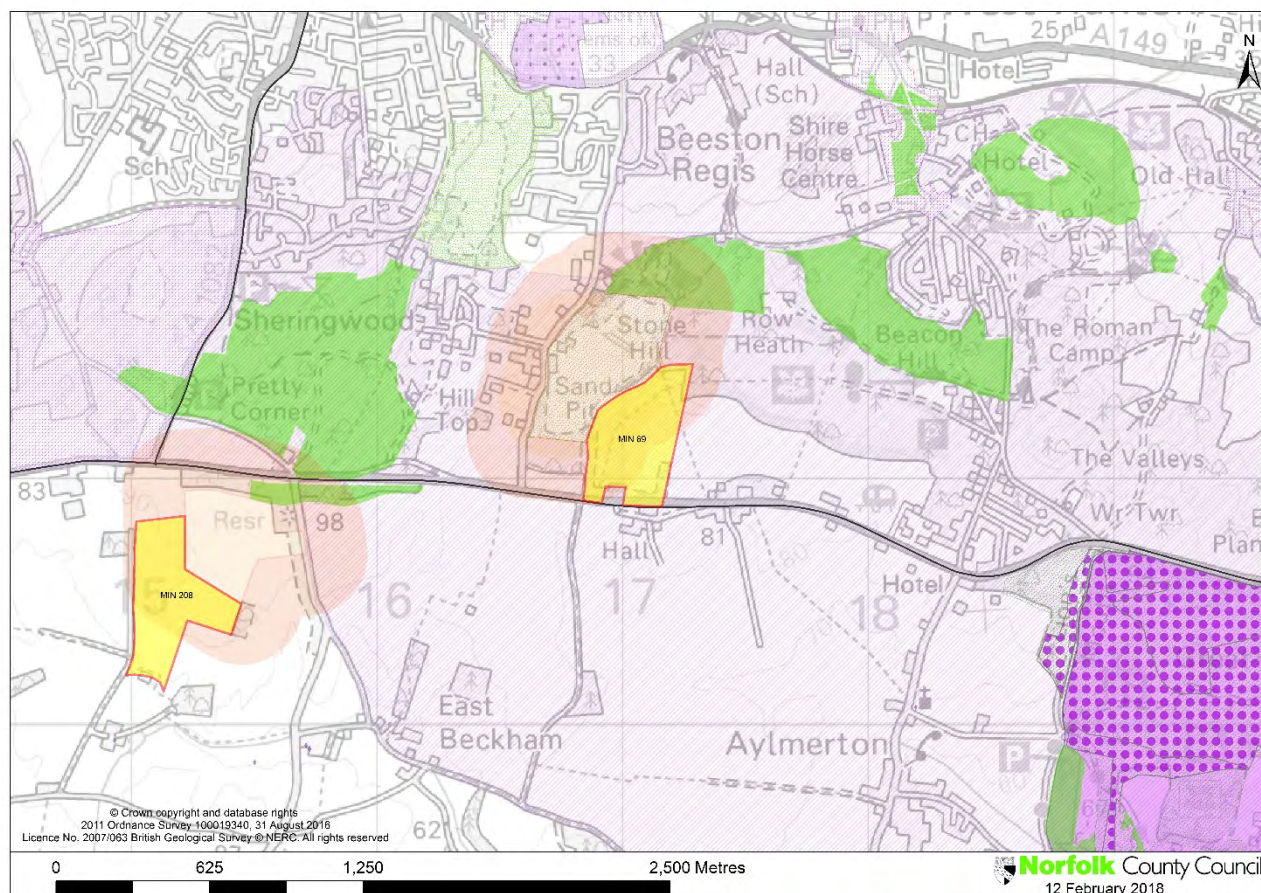



## MIN 71 - land west of Norwich Road, Holt

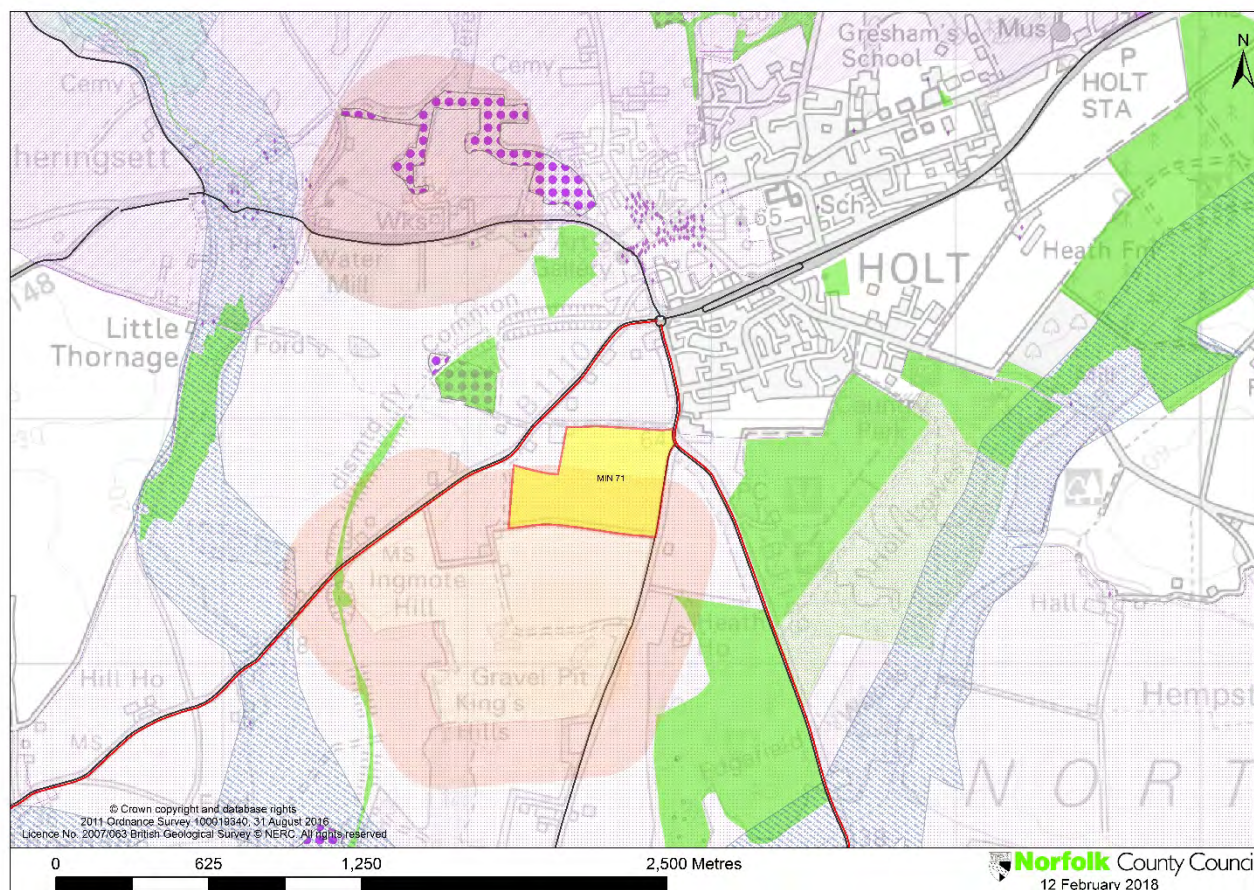

## MIIN 115 - land at Lord Anson's Wood, near North Walsham

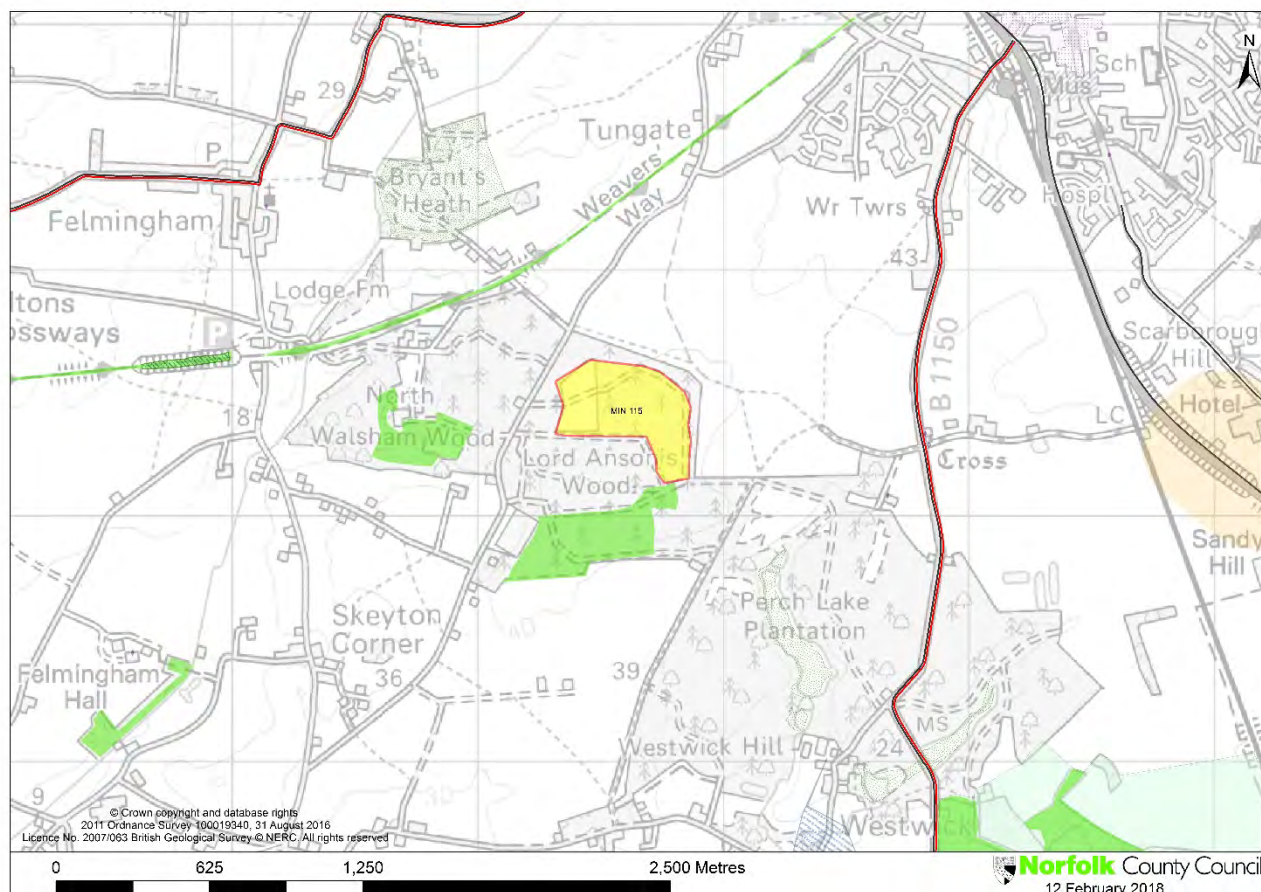



## MIN 207 - land at Pinkney Field, Briston

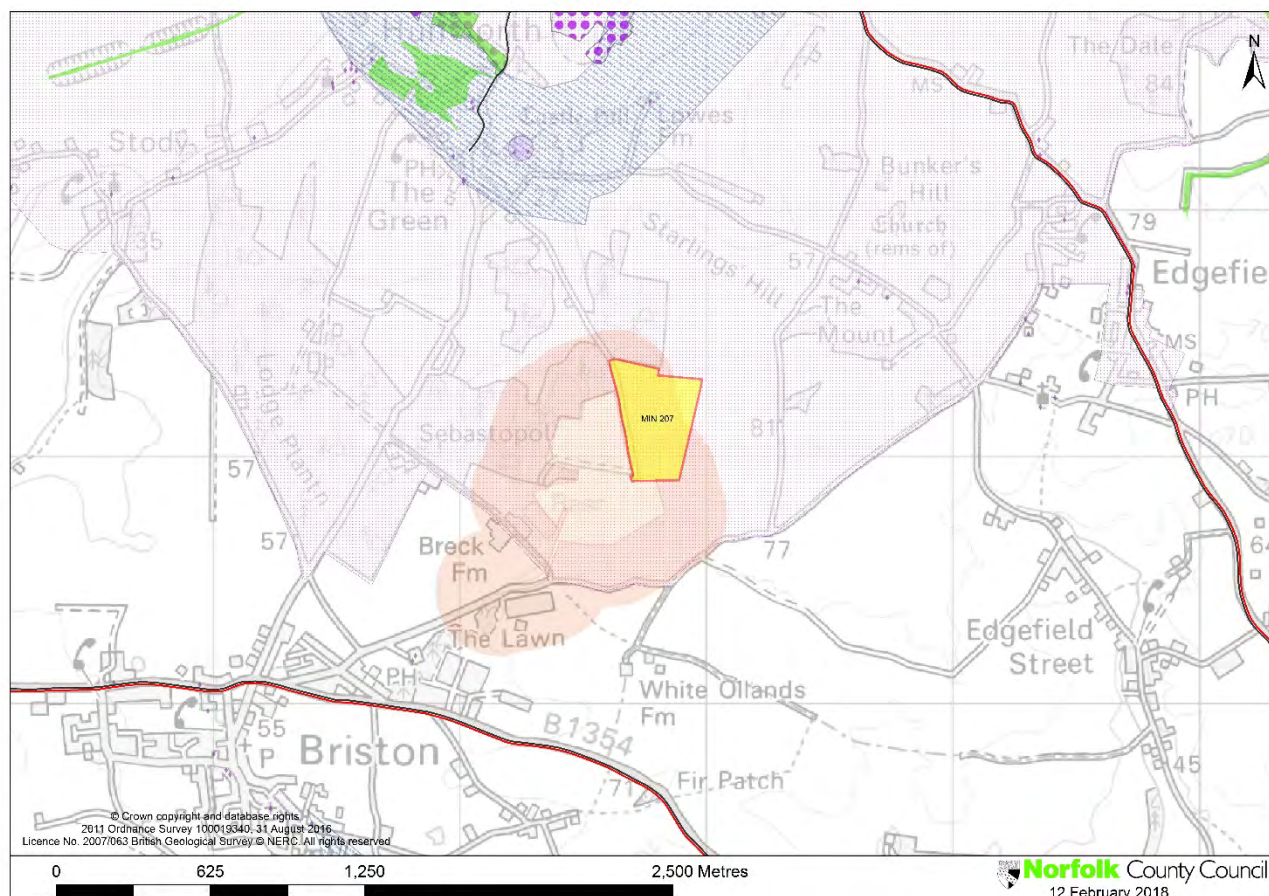

## MIN 208 - land south of Holt Road, East Beckham

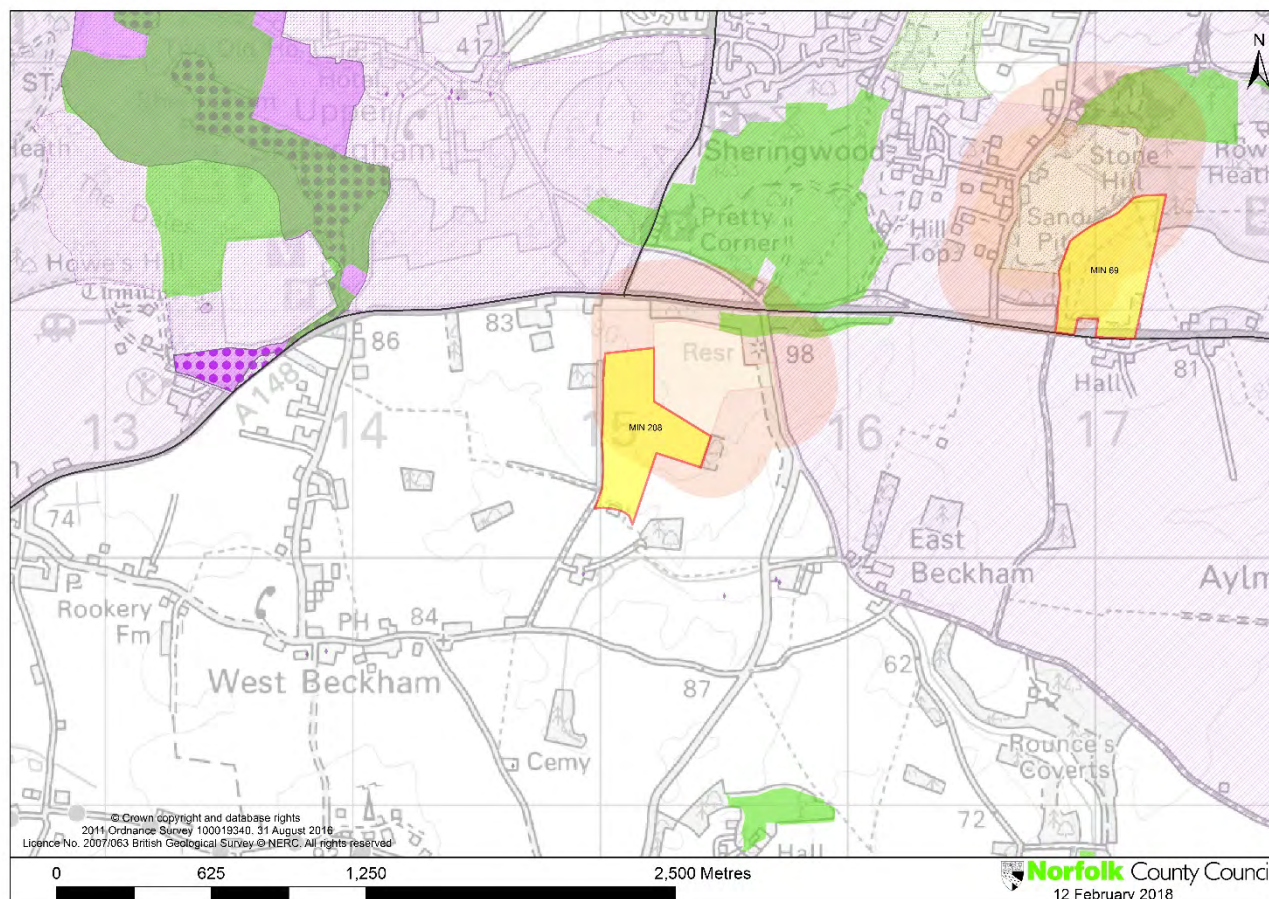



**Proposed sites at Earsham: MIN 209 – land adjacent to the A143 (extn area 1), MIN 210 – land adjacent to the A143 (extn area 2), MIN 211 - land west of Bath Hills Road, (extn area 3)**

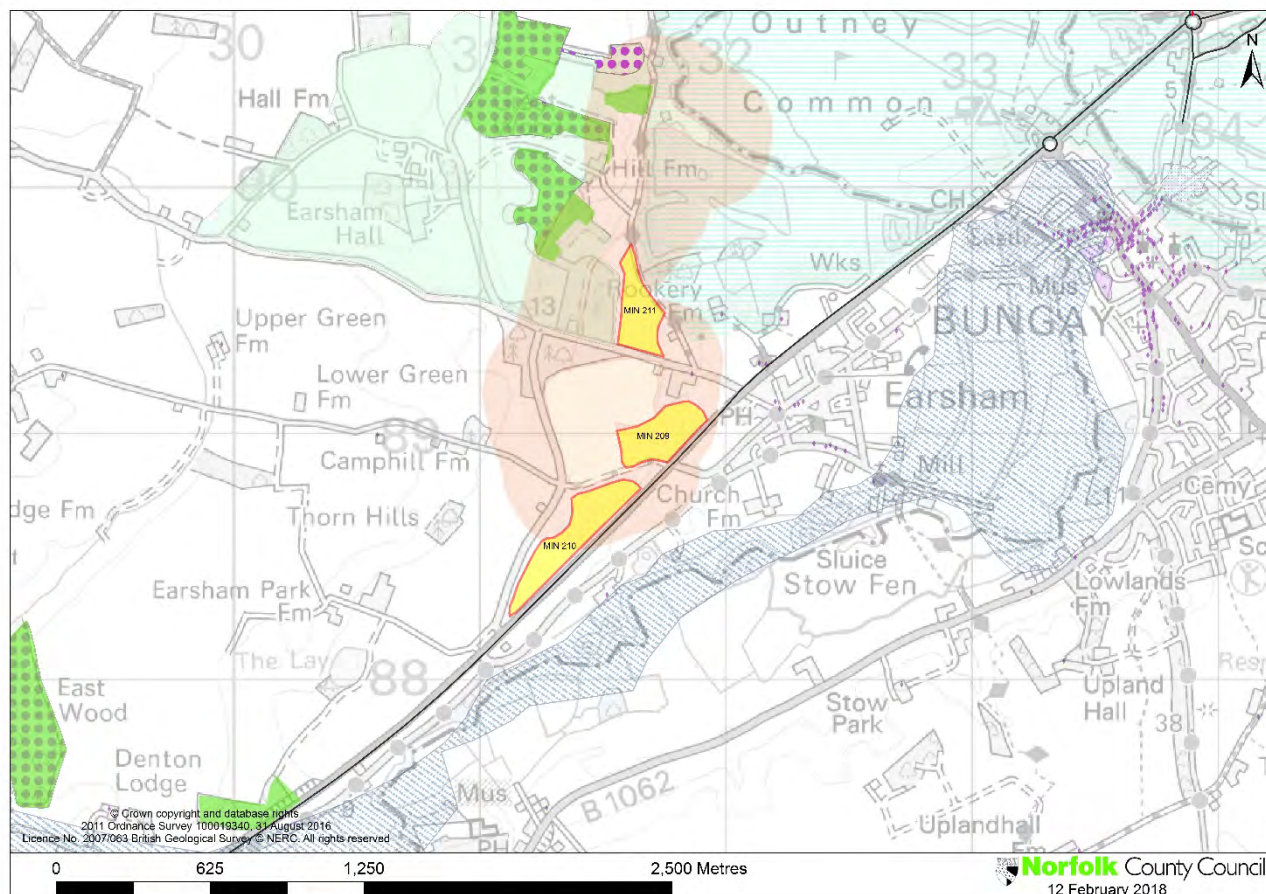

**MIN 25 - land at Manor Farm (between Loddon Road and Thorpe Road), Haddiscoe**

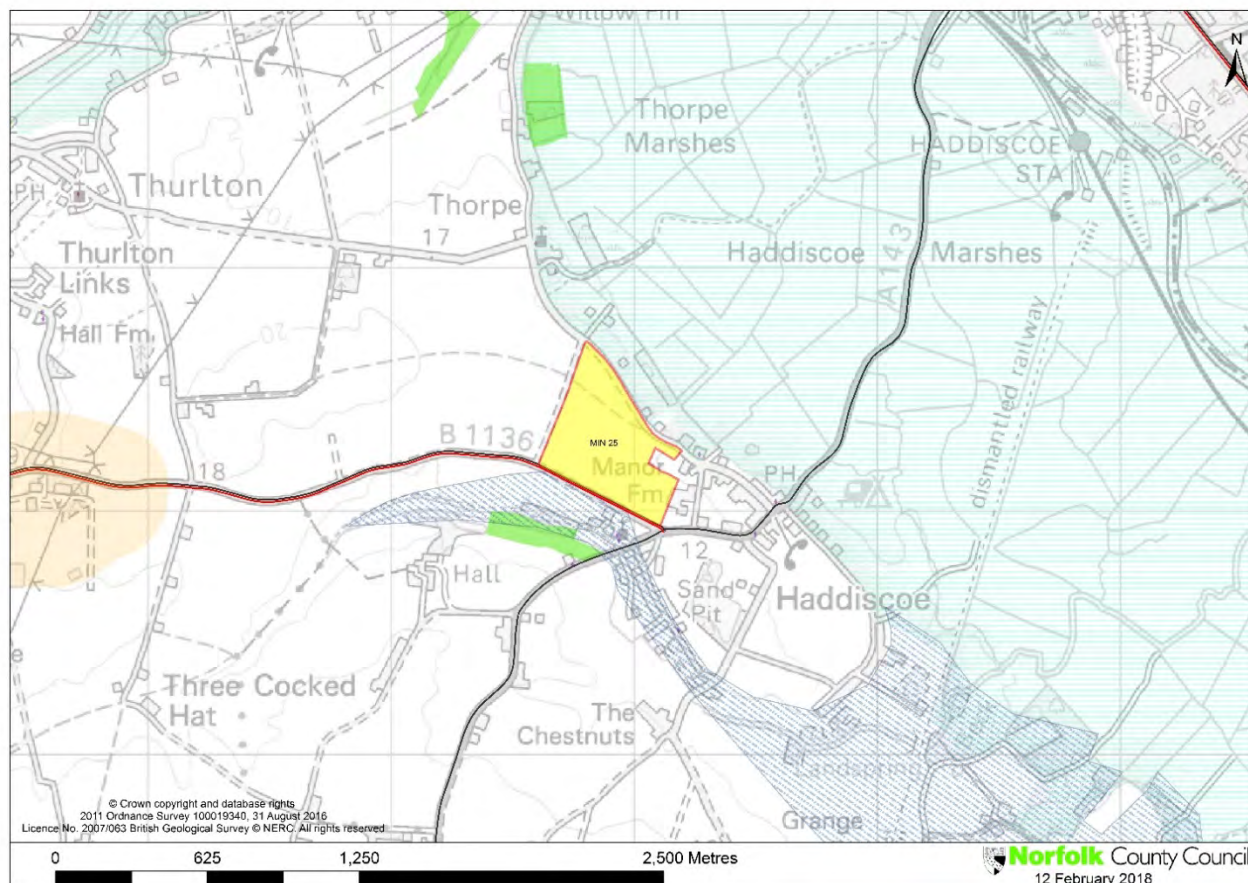



## MIN 92 – land east of Ferry Lane, Heckingham

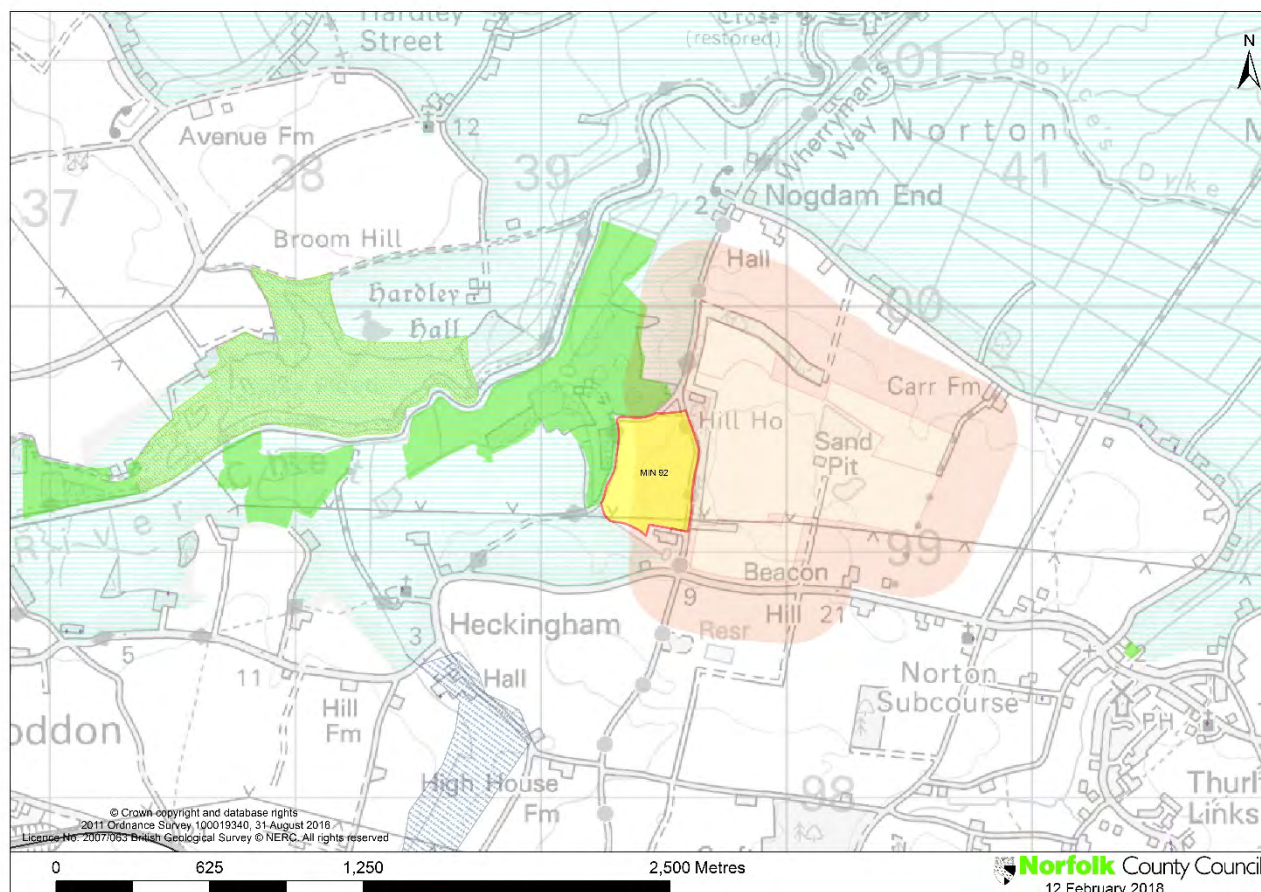

## MIN 212 - land south of Mundham Road, Mundham

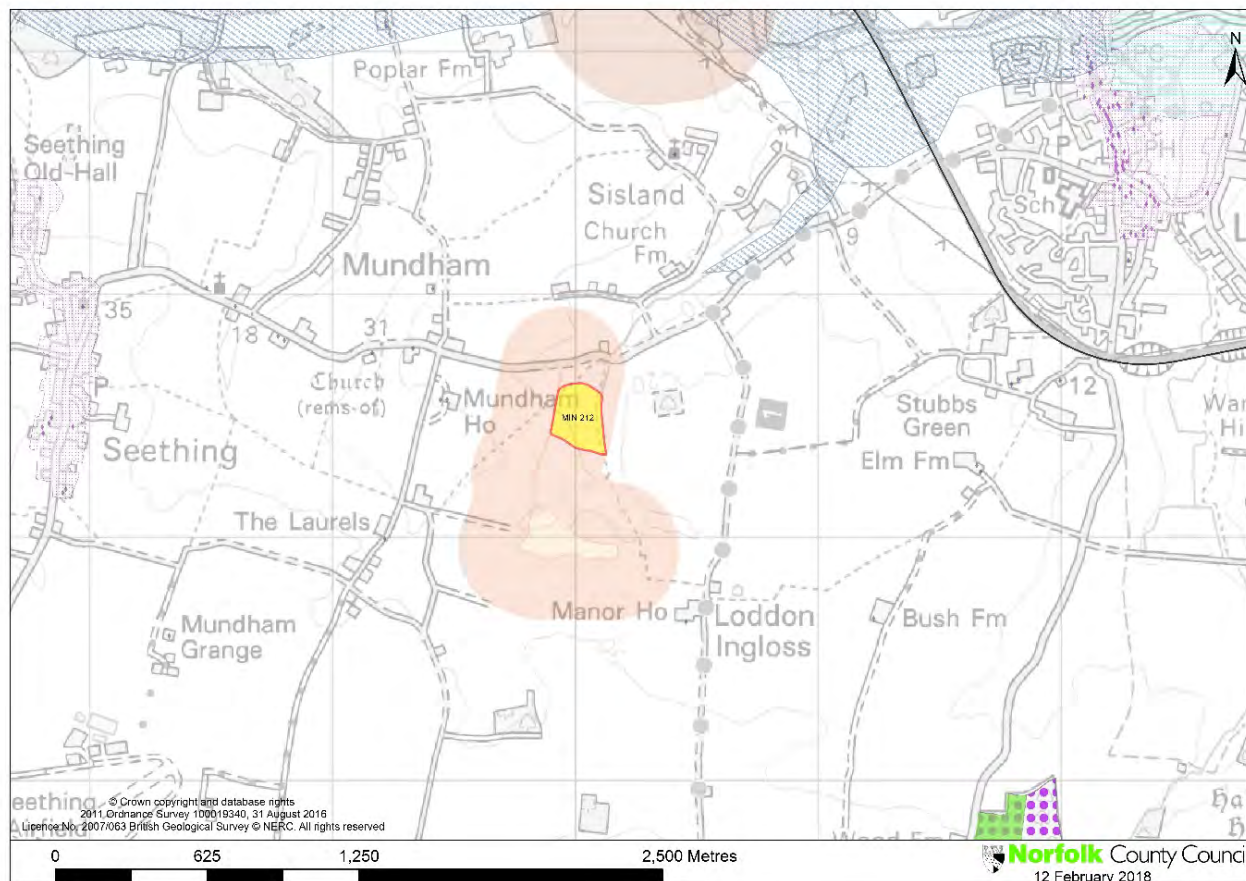



**Proposed sites at Swardeston: MIN 79 - land north of Hickling Lane, and MIN 80 - land south of Mangreen Hall Farm**

