

MIN 6 - land off East Winch Road, Mill Drove, Middleton

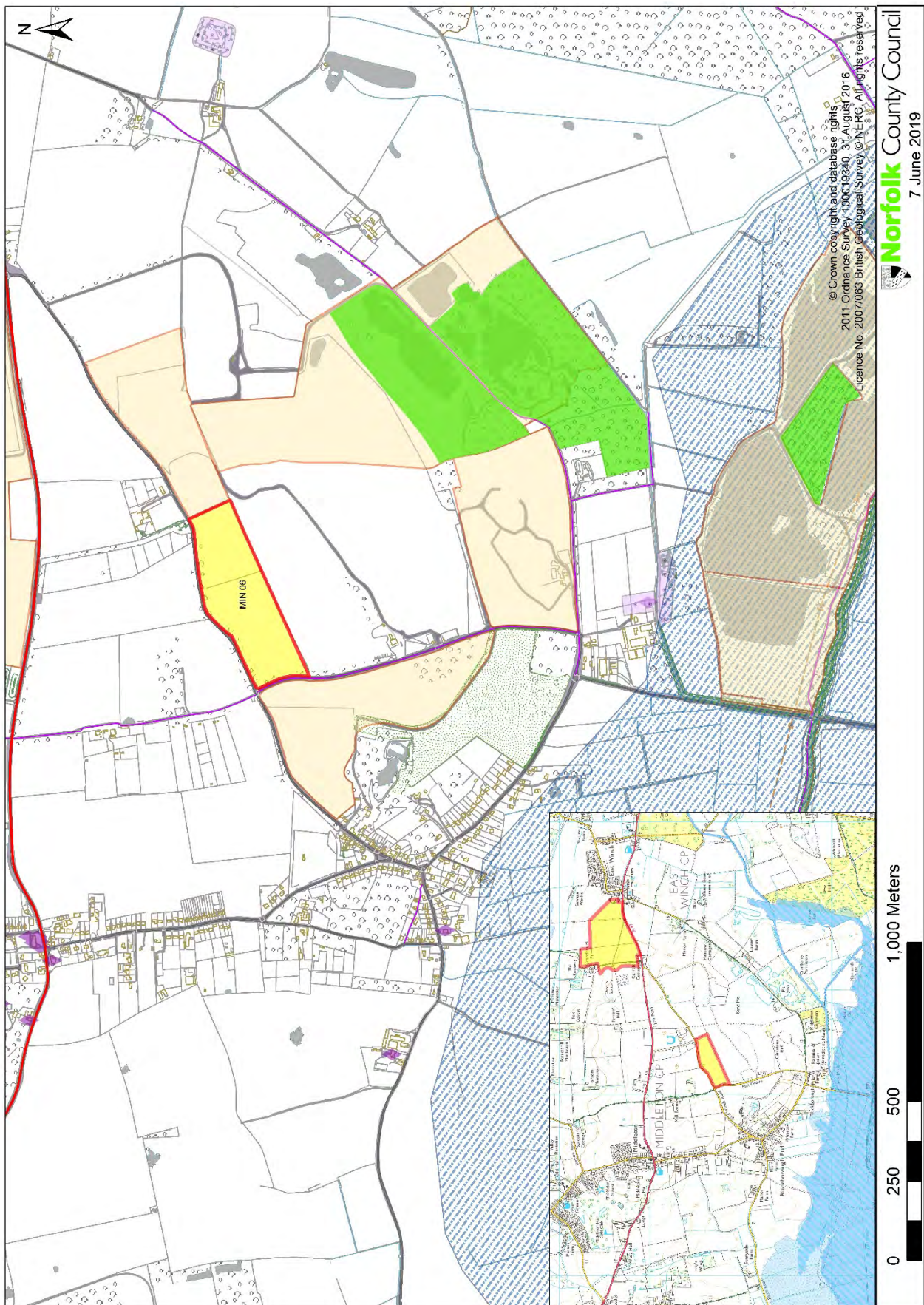

MIN 45 - land north of Coxford Abbey Quarry (south of Fakenham Road), East Rudham

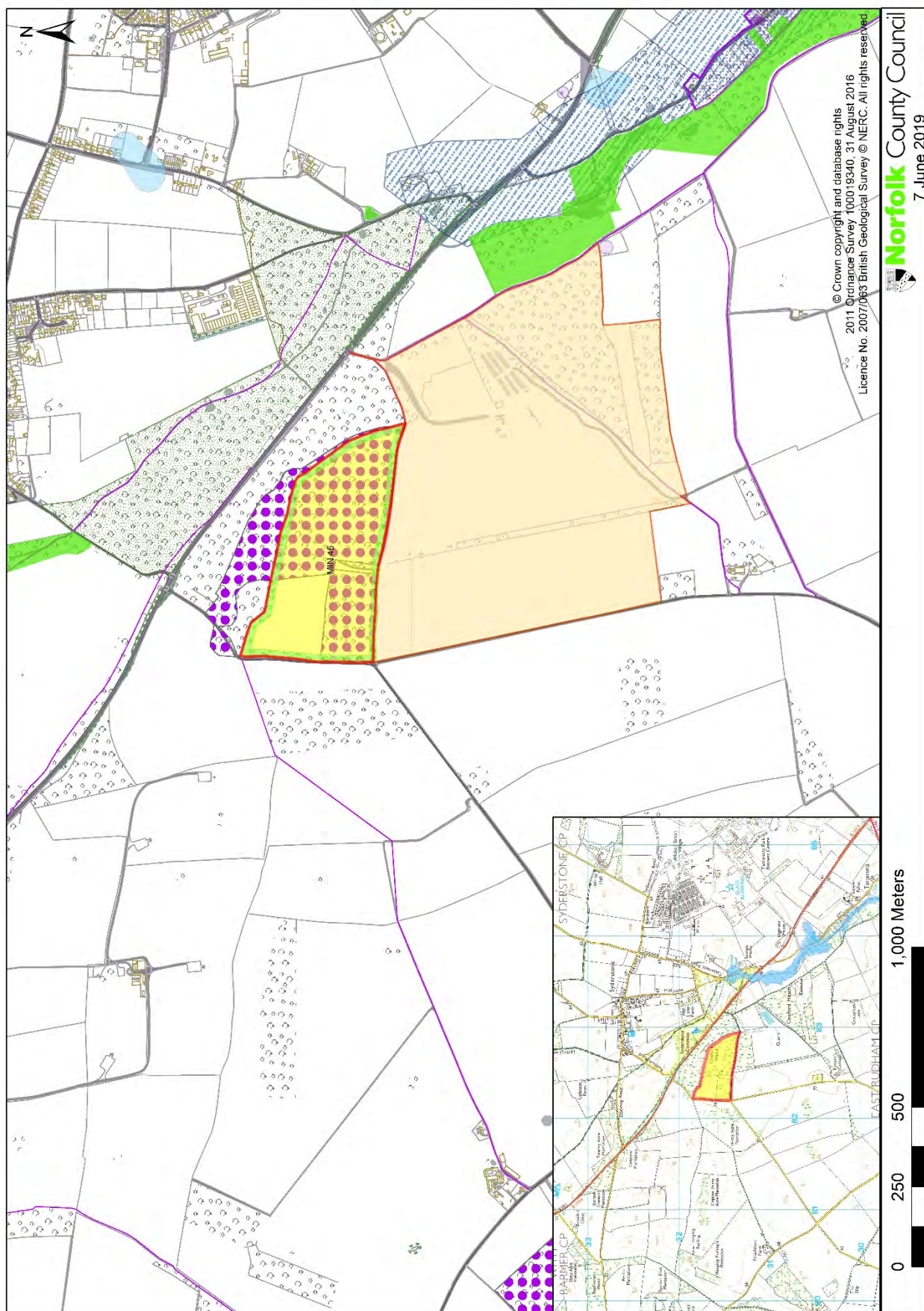

MIN 204 - land north of Lodge Road, Feltwell

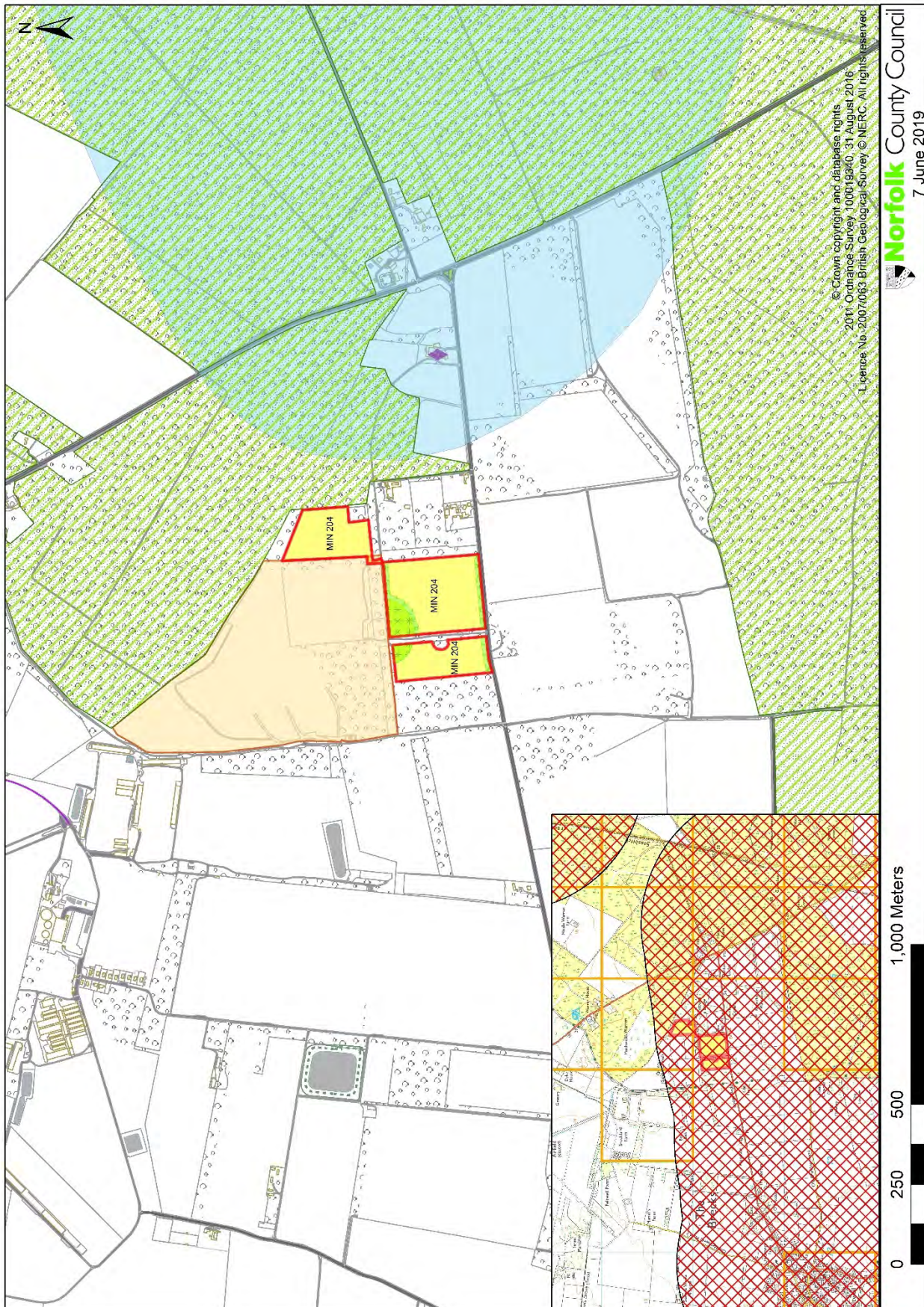

MIN 19 & MIN 205 - land north of the River Nar, Pentney

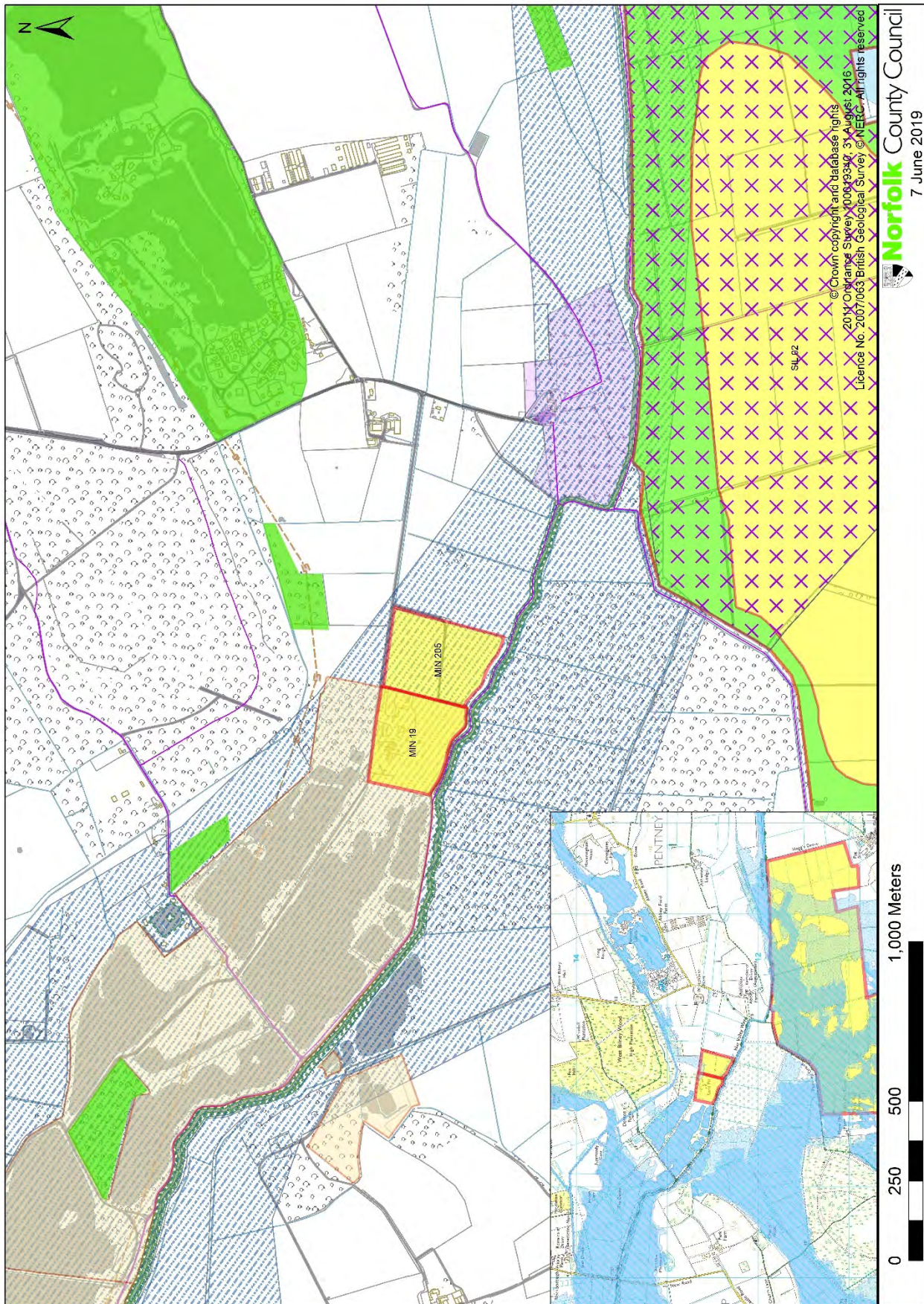

Proposed sites at Tottenhill: MIN 74 - land at Turf Field, MIN 77 - land at Runns Wood and MIN 206 - land at Oak Field

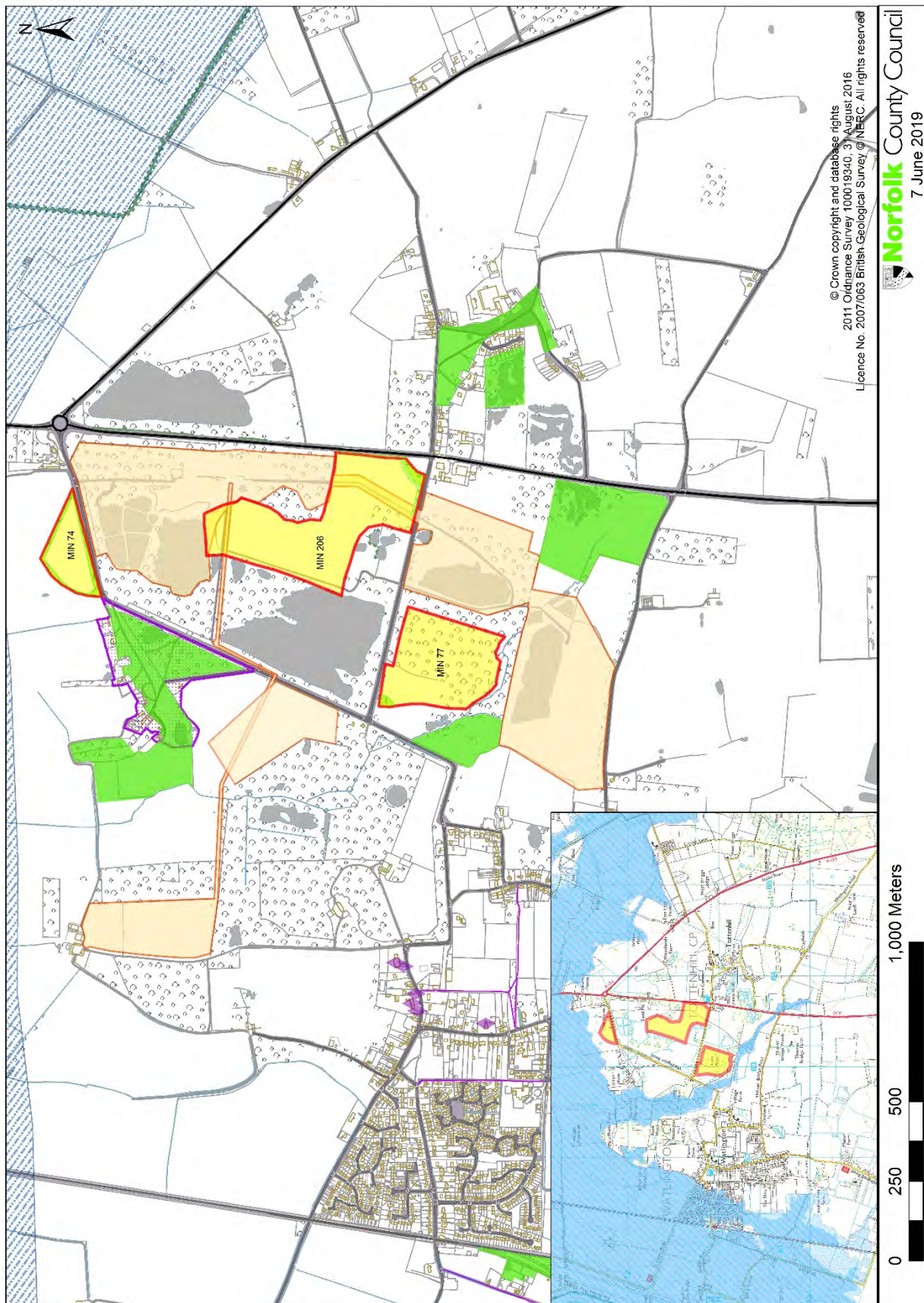

MIN 32 - land west of Lime Kiln Road, West Dereham

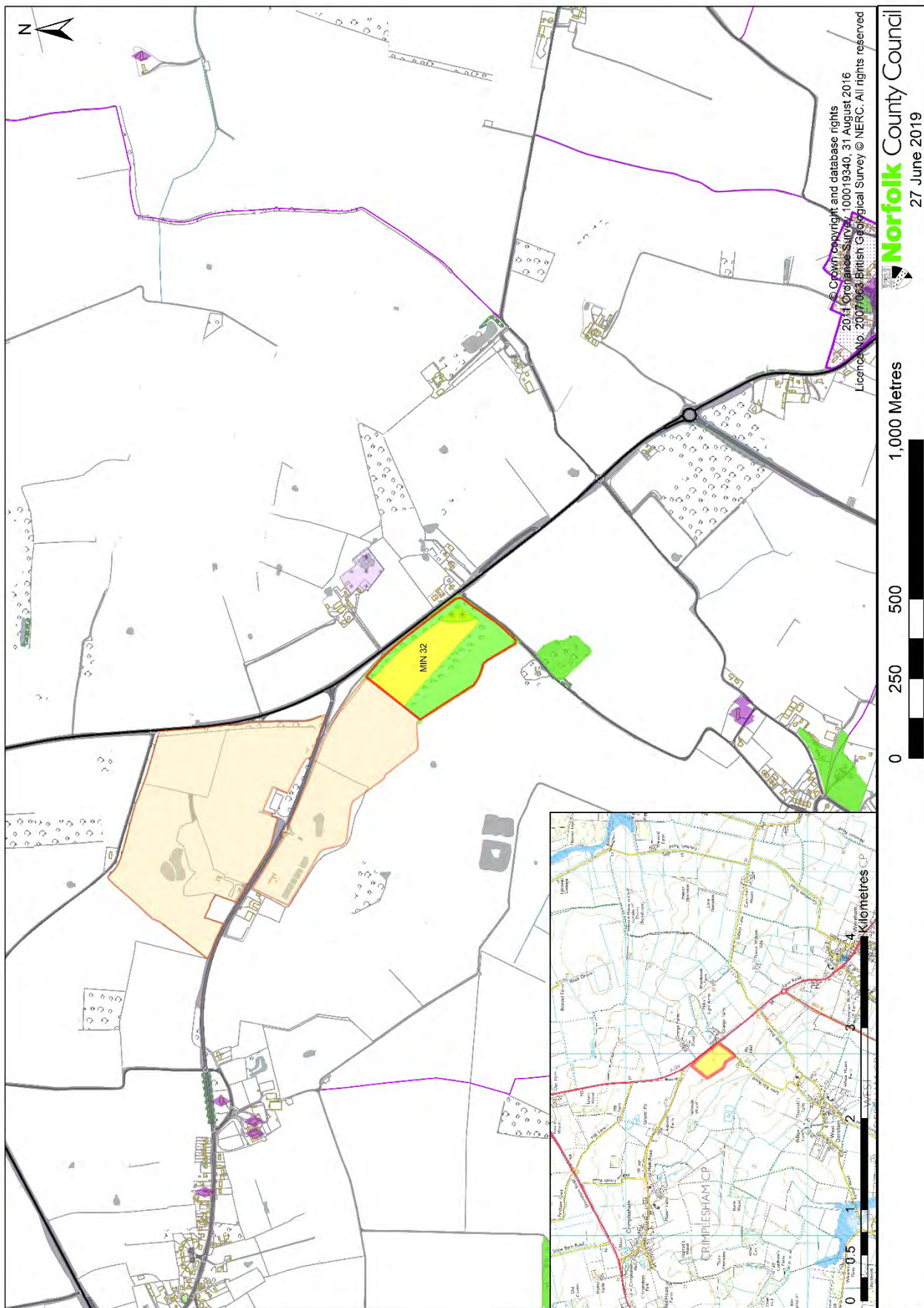

MIN 40 - land east of Grandcourt Farm, East Winch (silica sand)

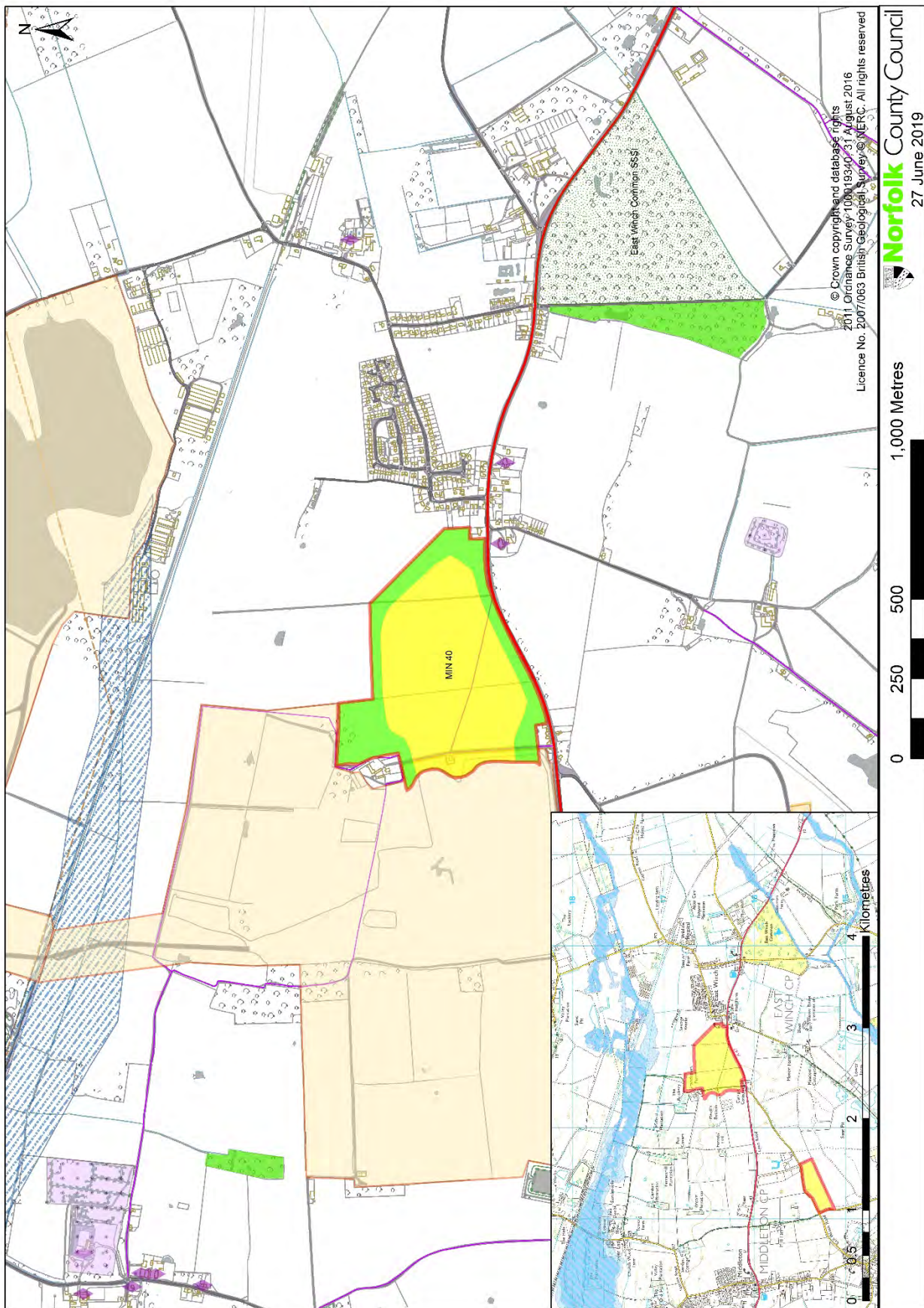

SIL 01 - land at Mintlyn South, Bawsey (silica sand)

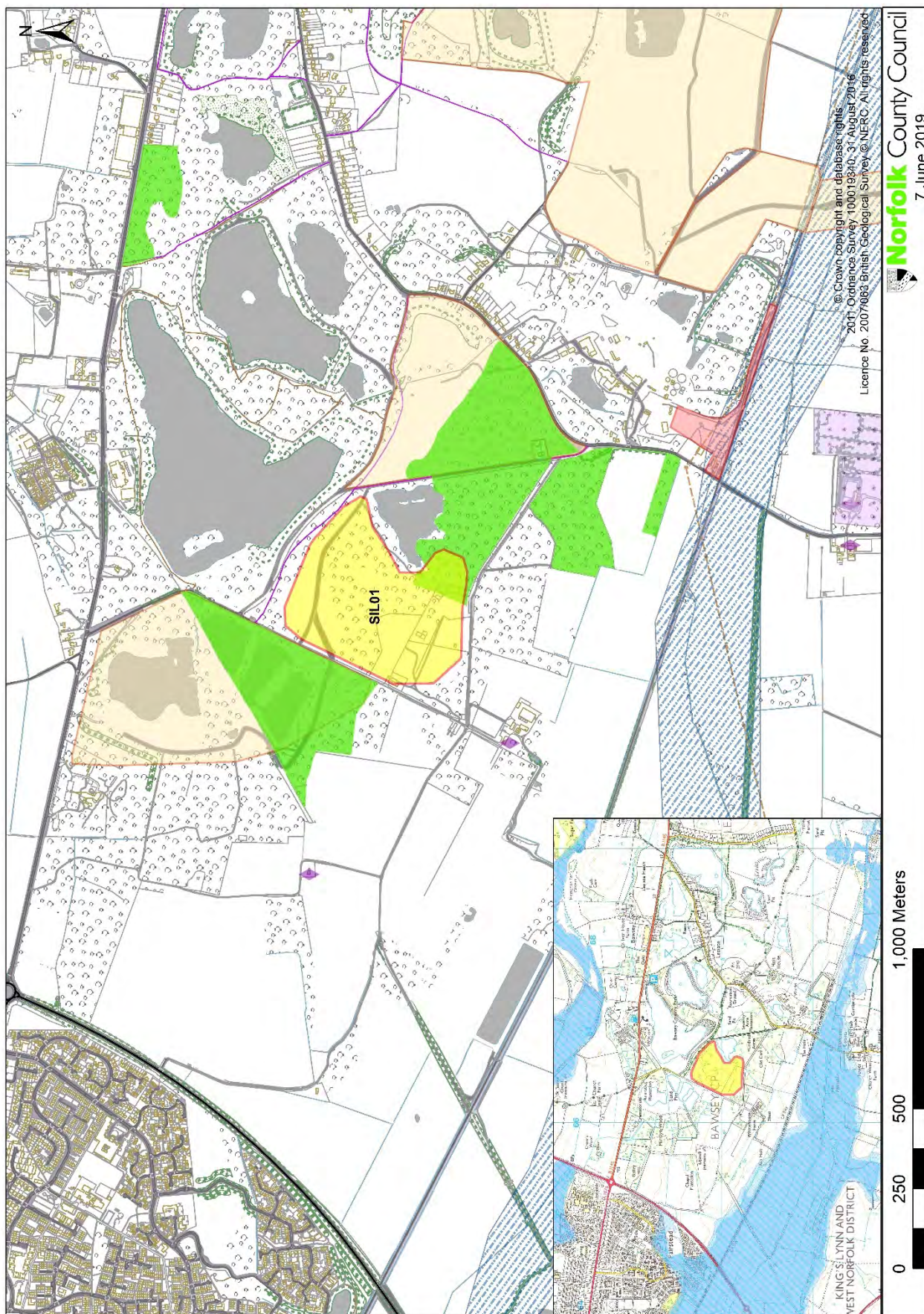

Area of Search: AOS E - land to the north of Shouldham (silica sand)

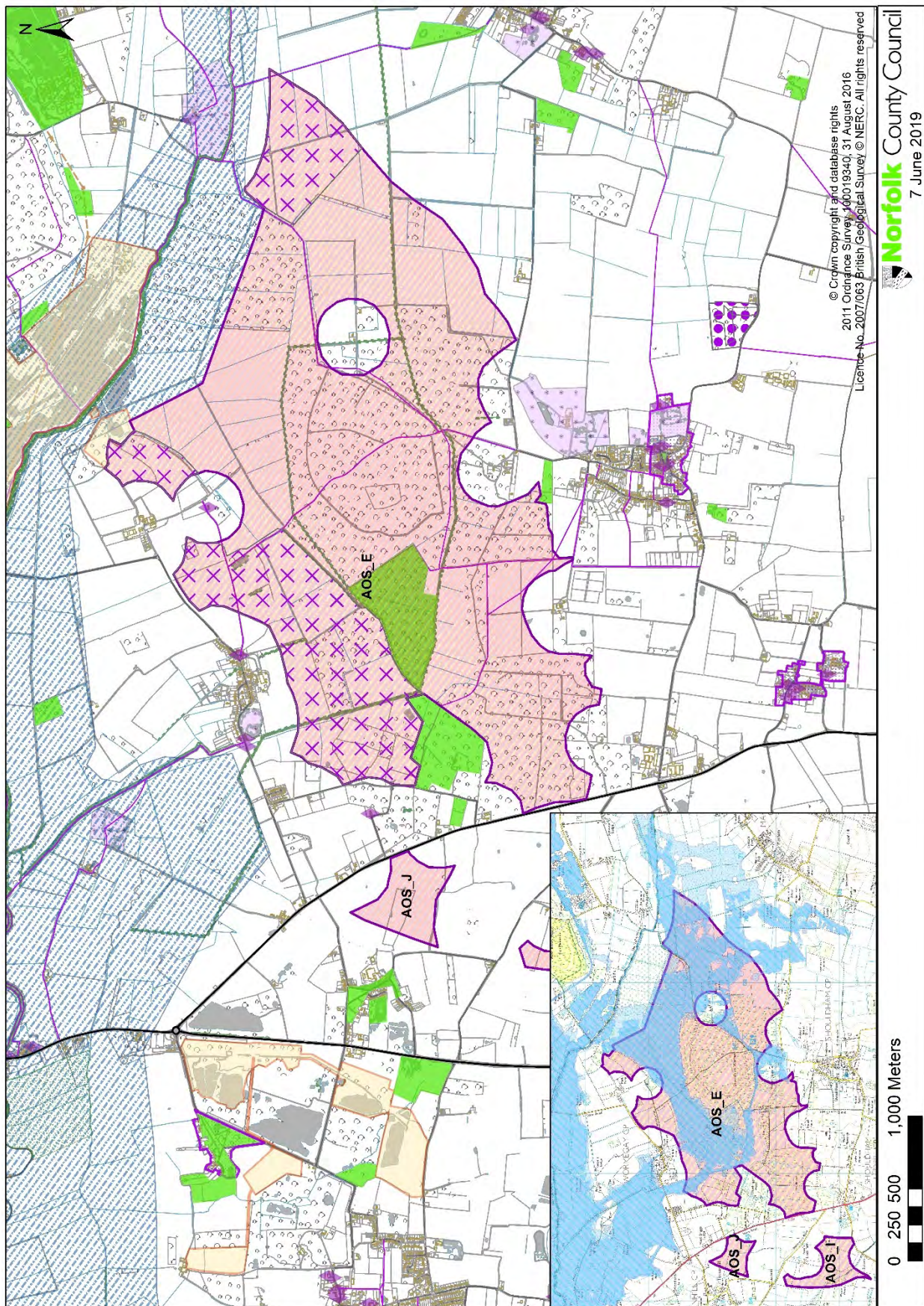

Area of Search: AOS F - land to north of Stow Bardolph (silica sand)

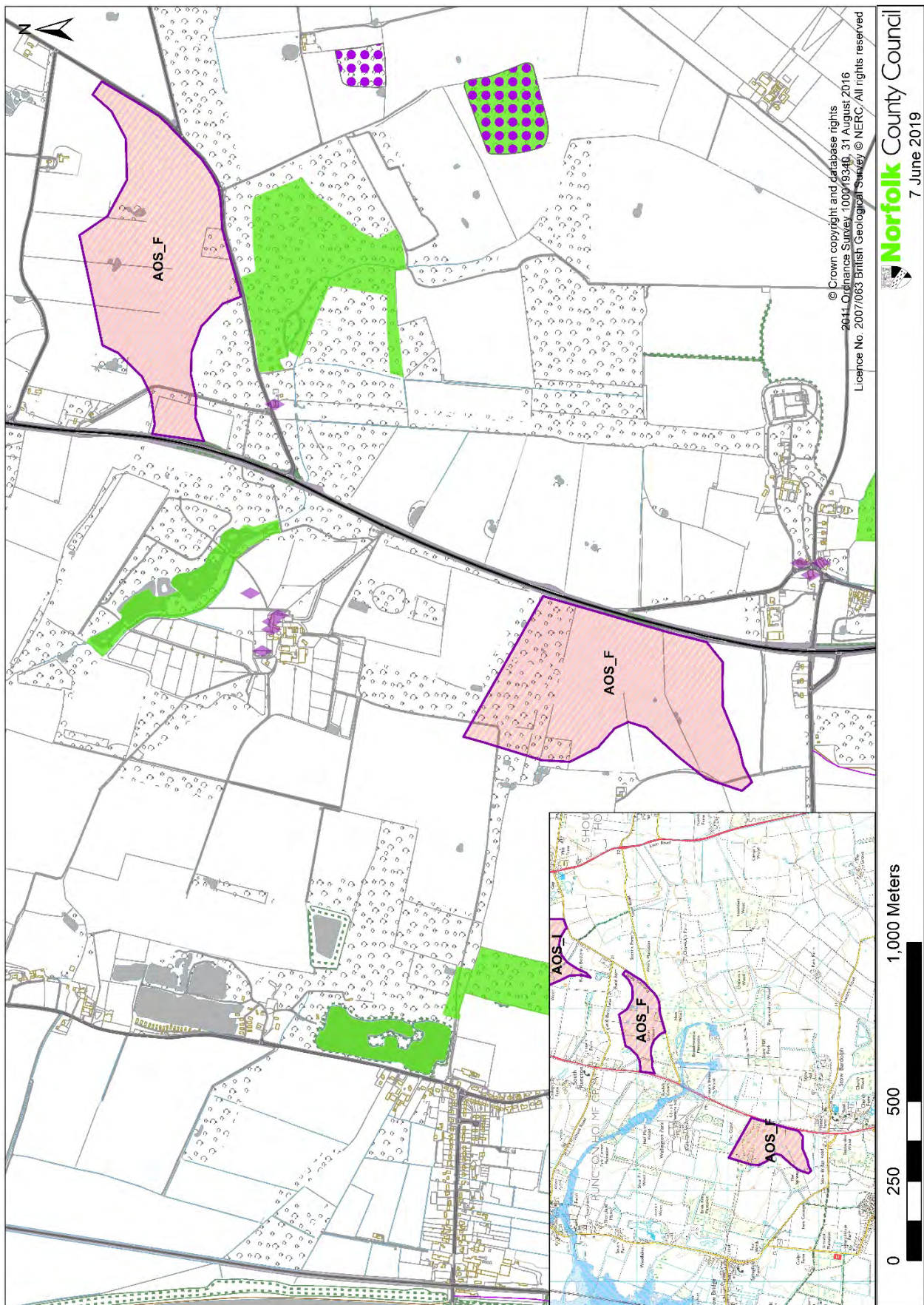

Area of Search: AOS I - land to the east of South Runcton (silica sand)

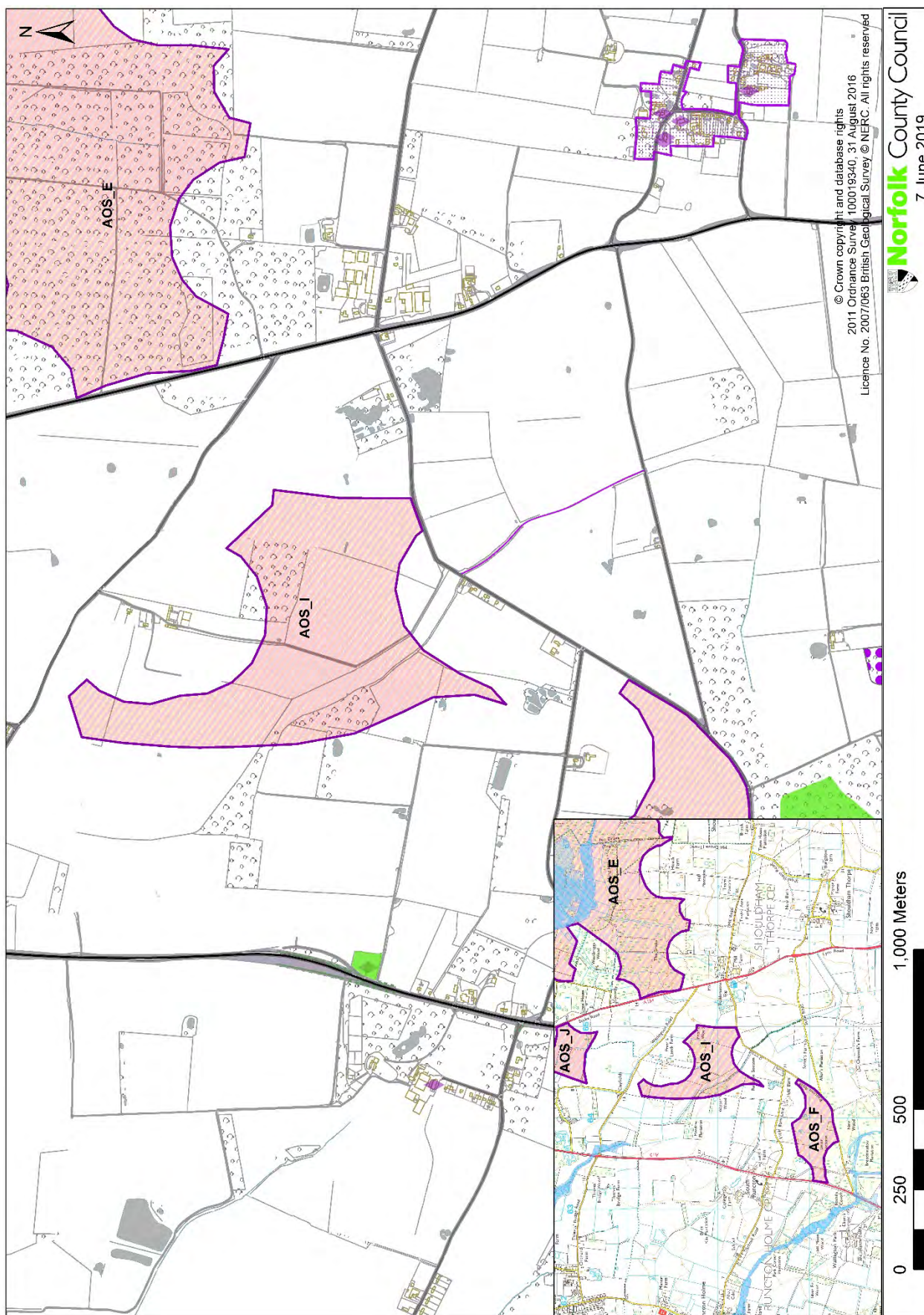

Area of Search: AOS J - land to the east of Tottenhill (silica sand)

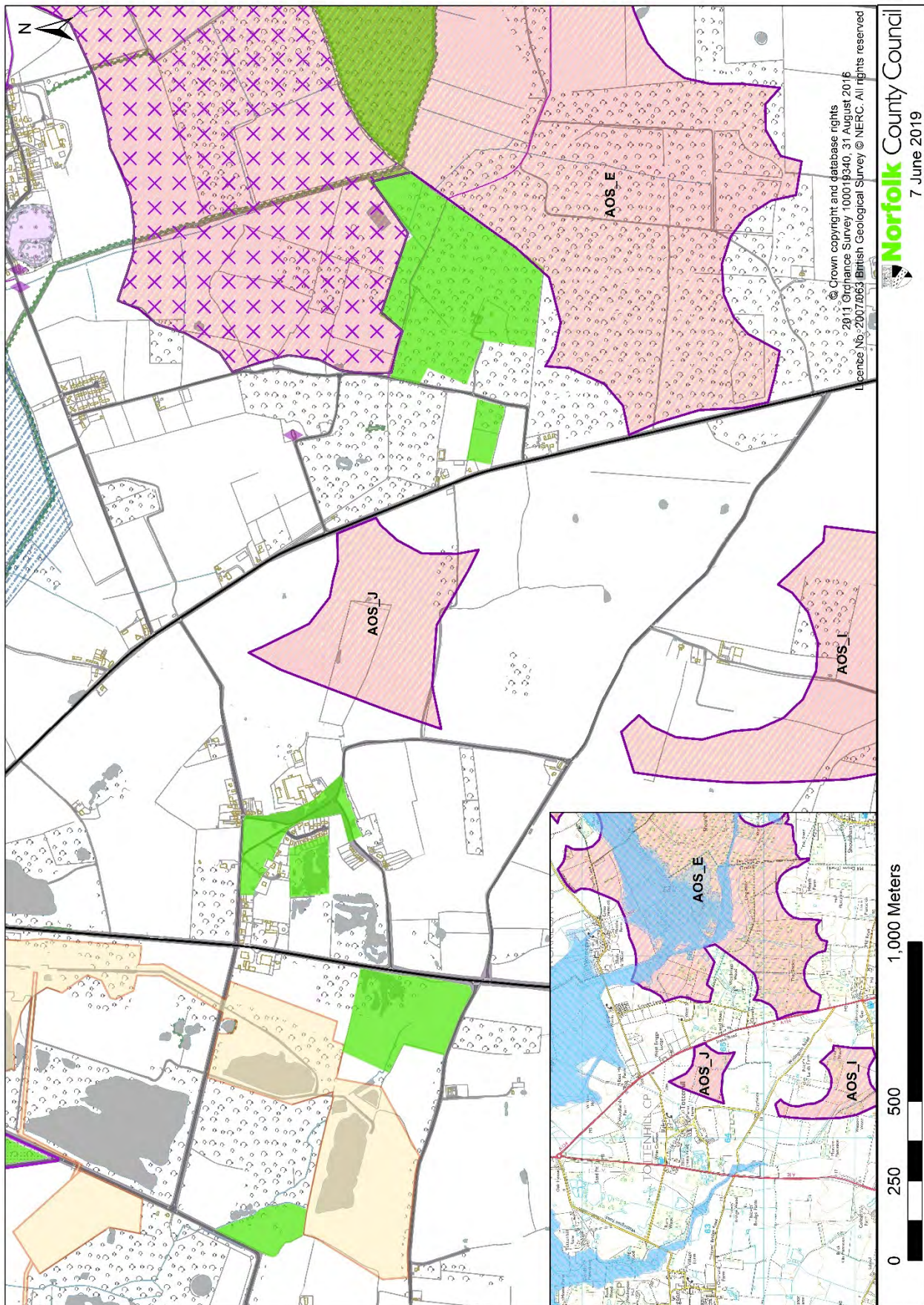

SIL 02 - land at Shouldham and Marham (silica sand)

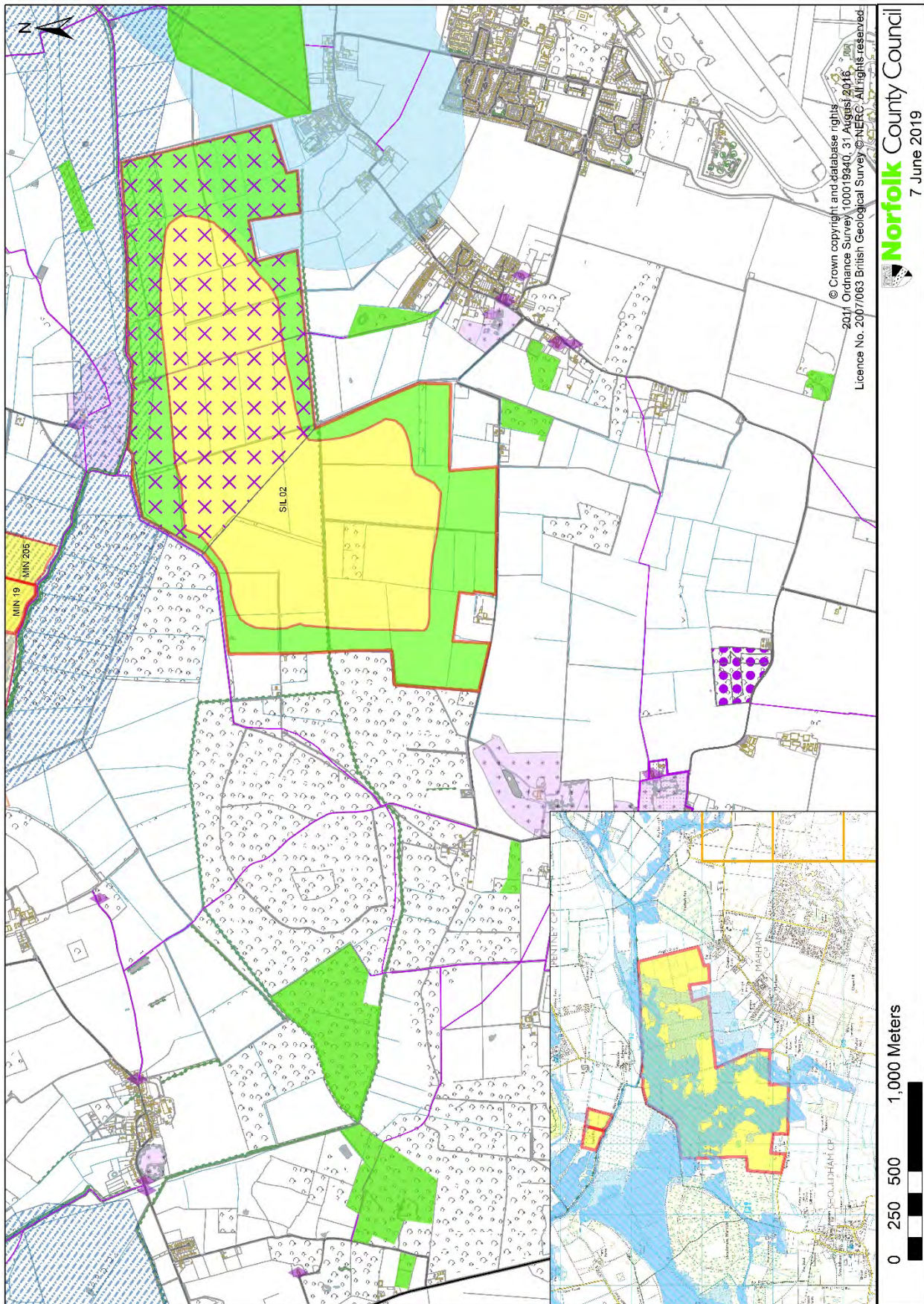

MIN 69 - land north of Holt Road, Aylmerton

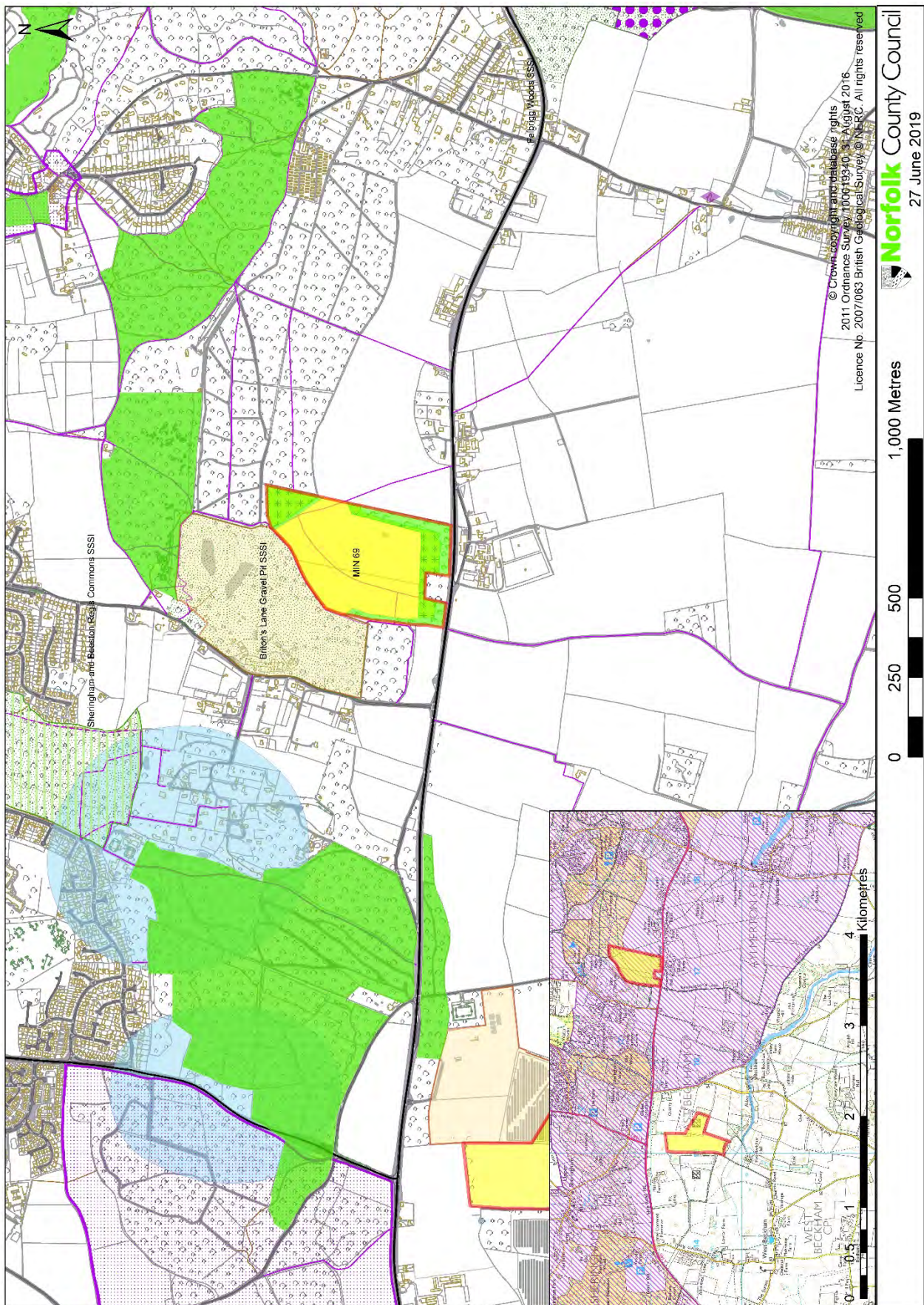

MIN 71 - land west of Norwich Road, Holt

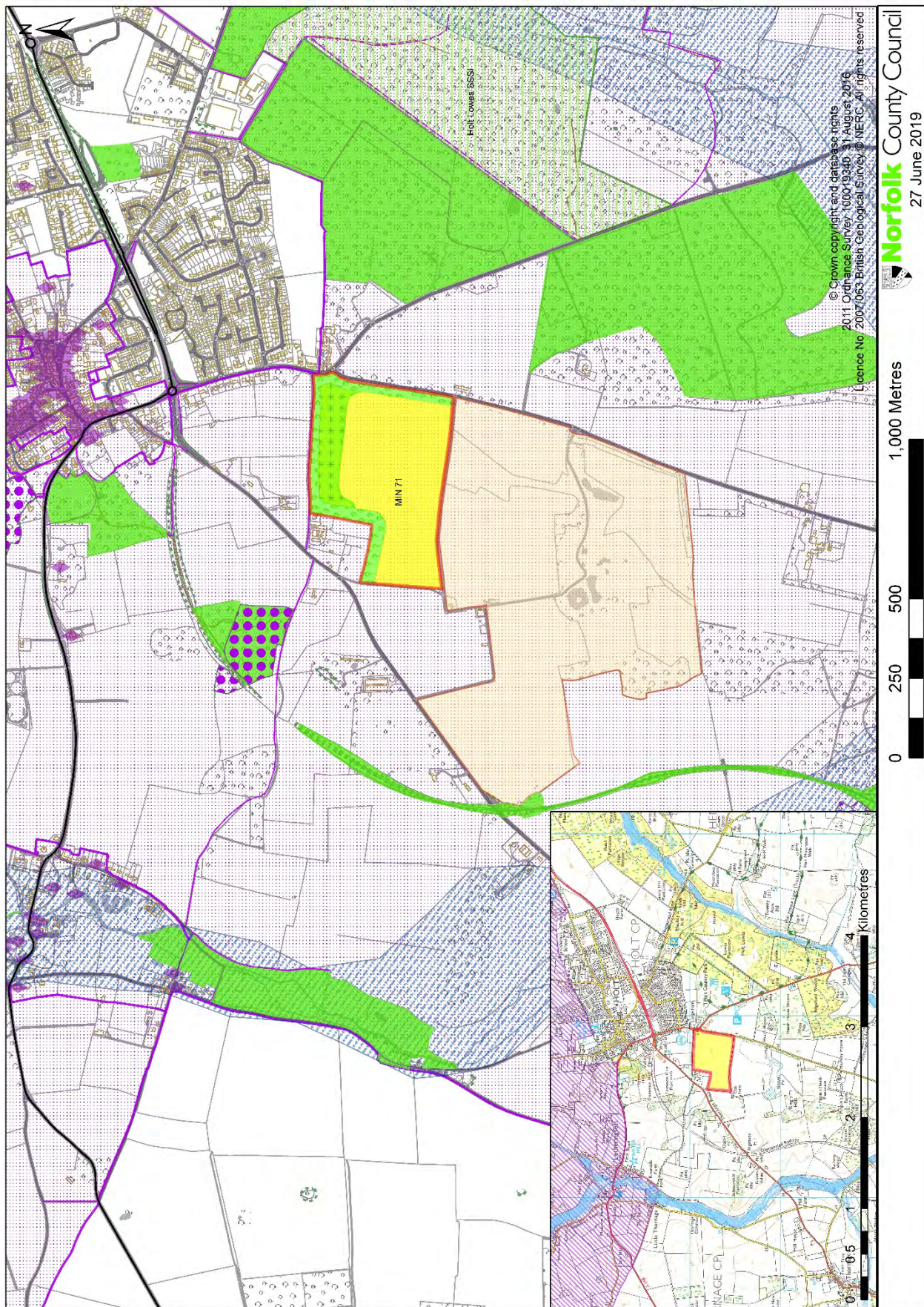

MIN 115 - land at Lord Anson's Wood, near North Walsham

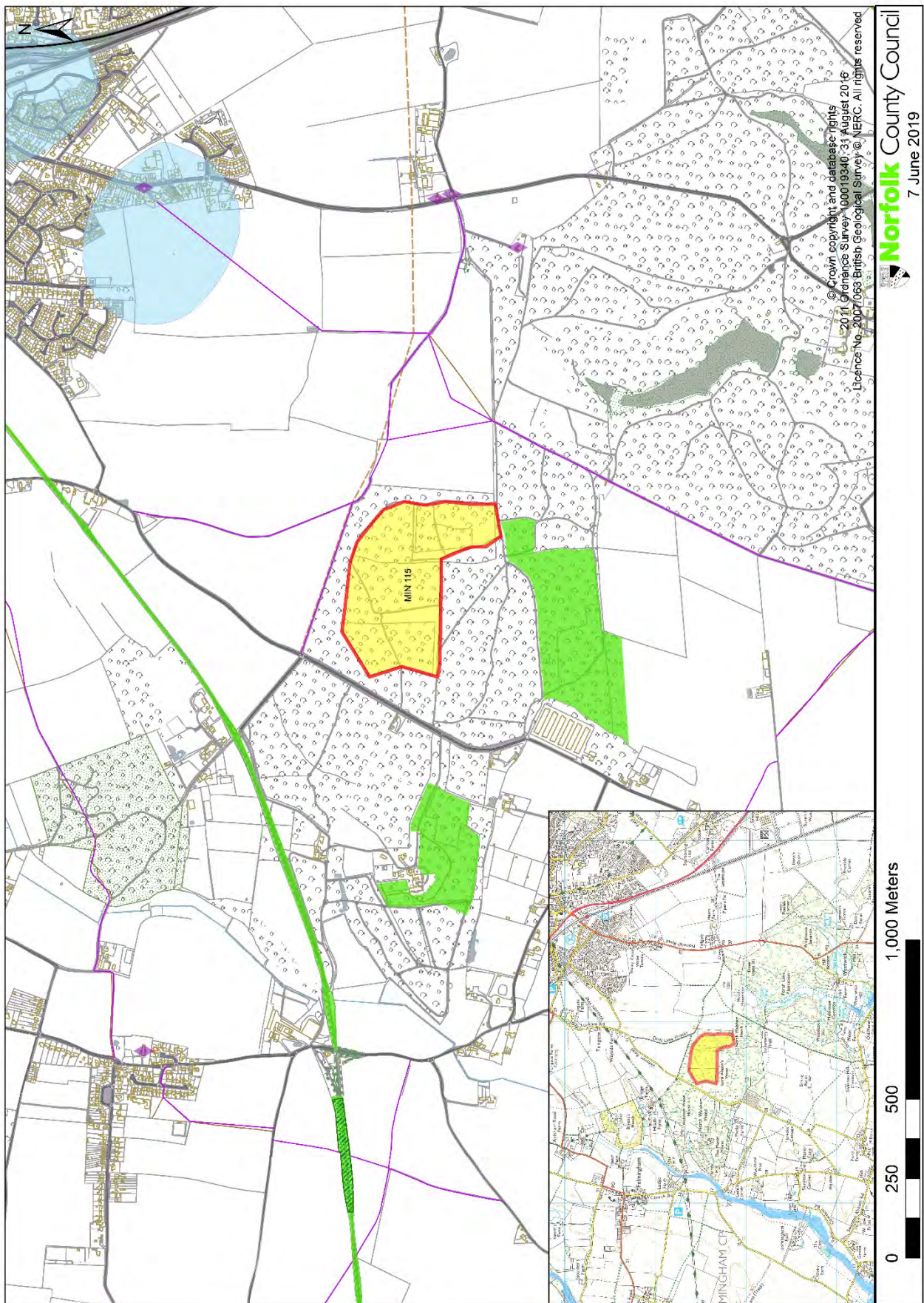

MIN 207 - land at Pinkney Field, Briston, Edgefield

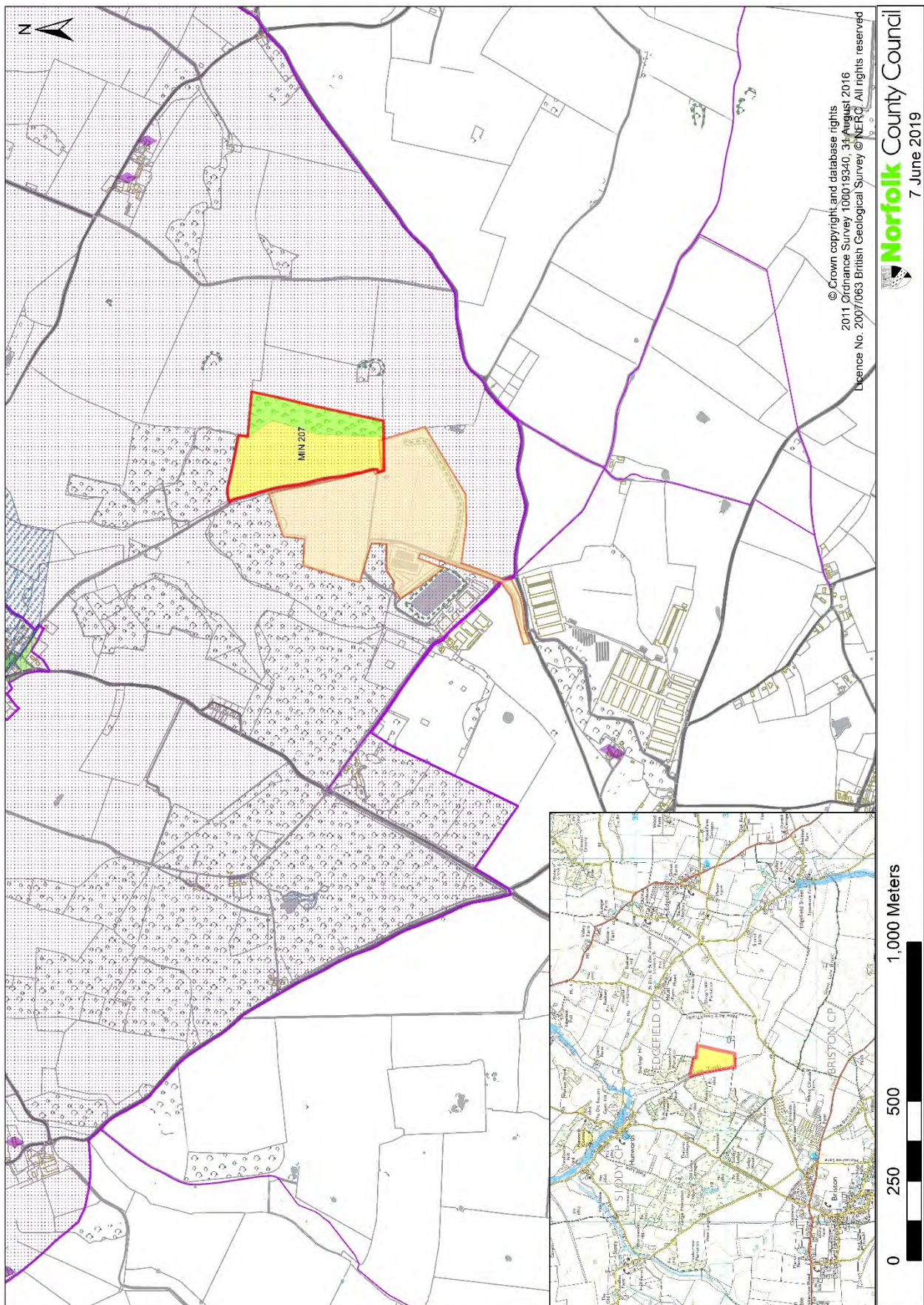

MIN 208 - land south of Holt Road, East Beckham

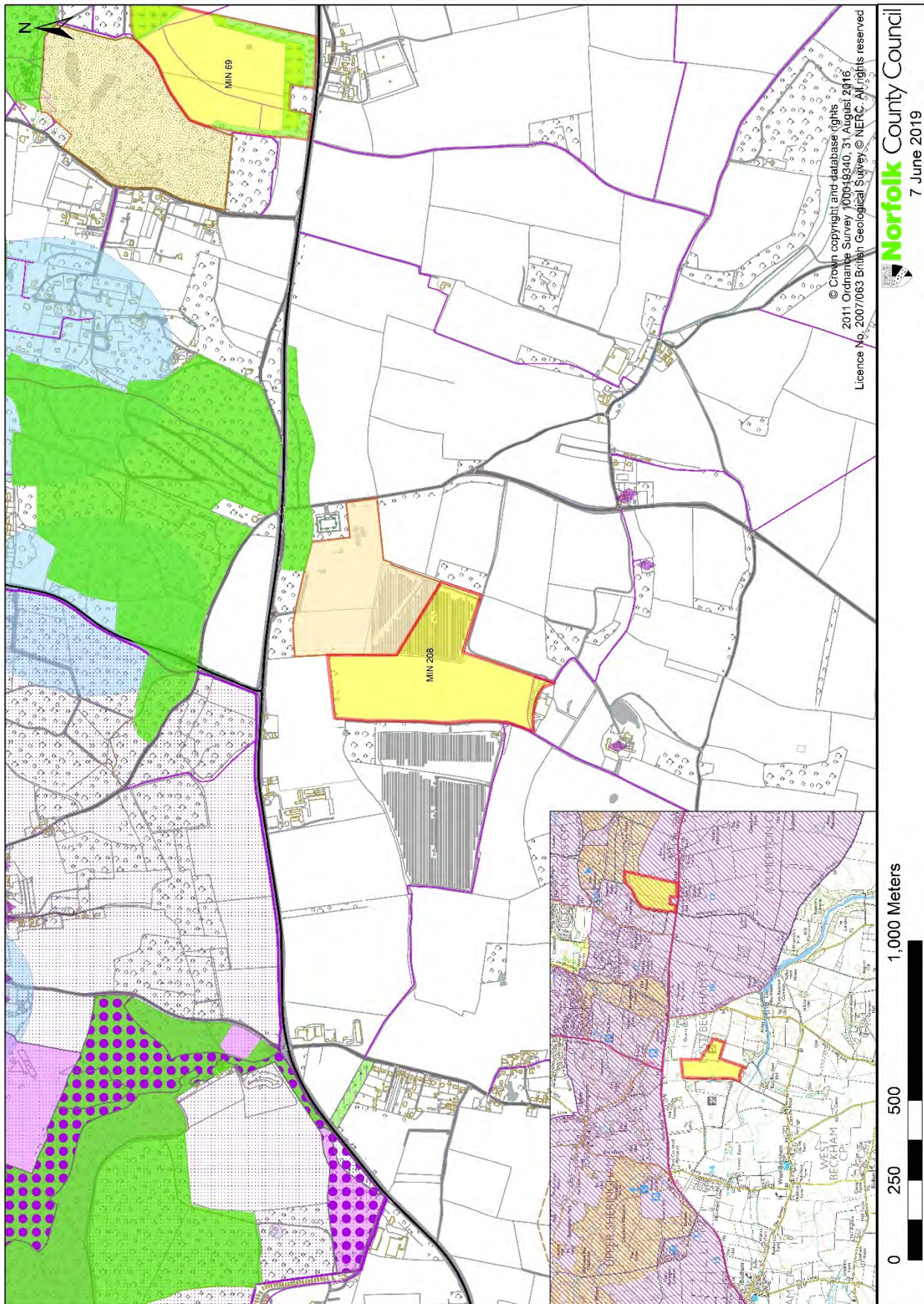

Proposed sites at Earsham: MIN 209 - land adjacent to the A143 (Extn Area 1), MIN 210 - land adjacent to the A143 (Extn Area 2), MIN 211 - land west of Bath Hills Road (Extn Area 3)

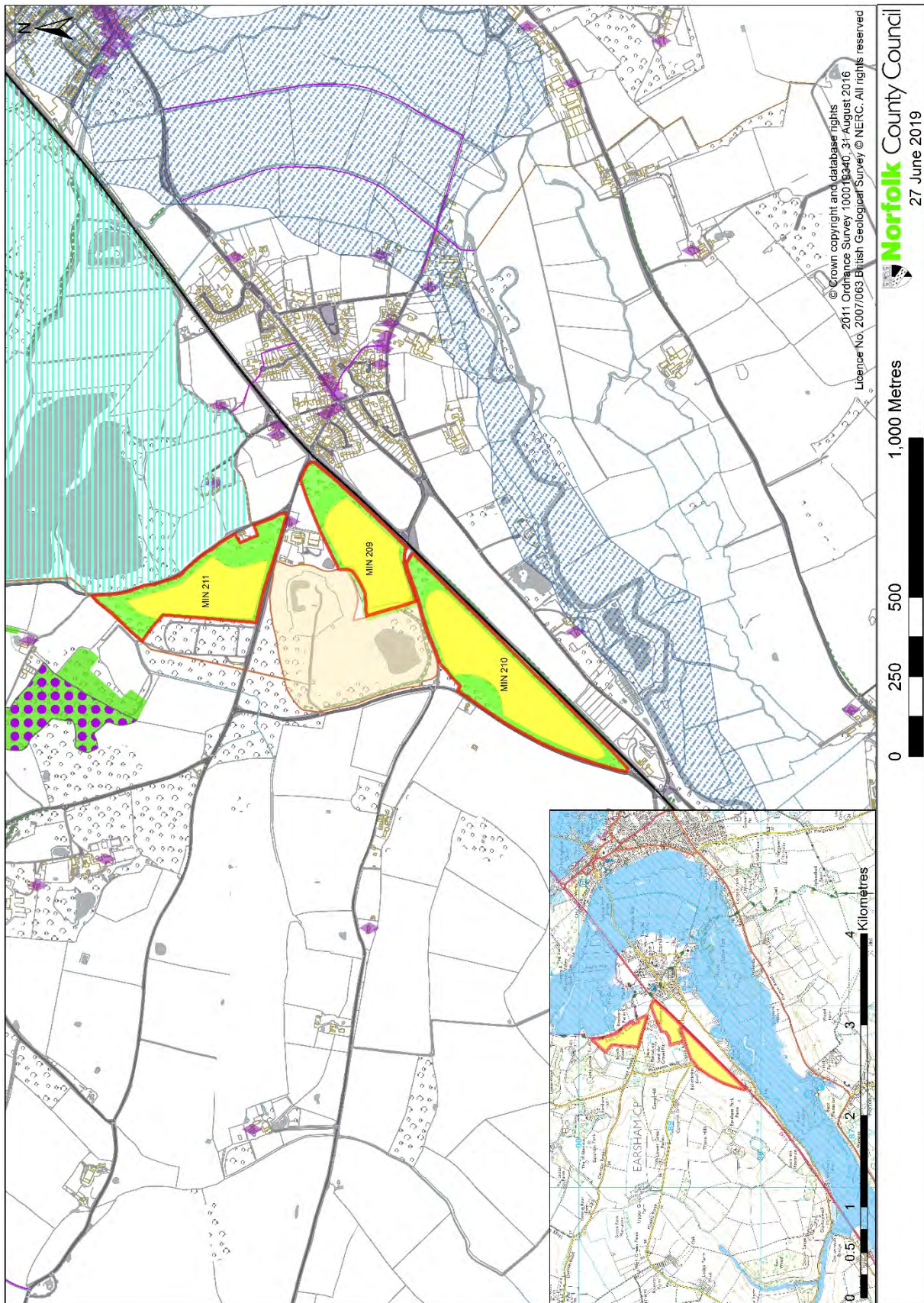

MIN 25 - land at Manor Farm (between Loddon Road and Thorpe Road), Haddiscoe

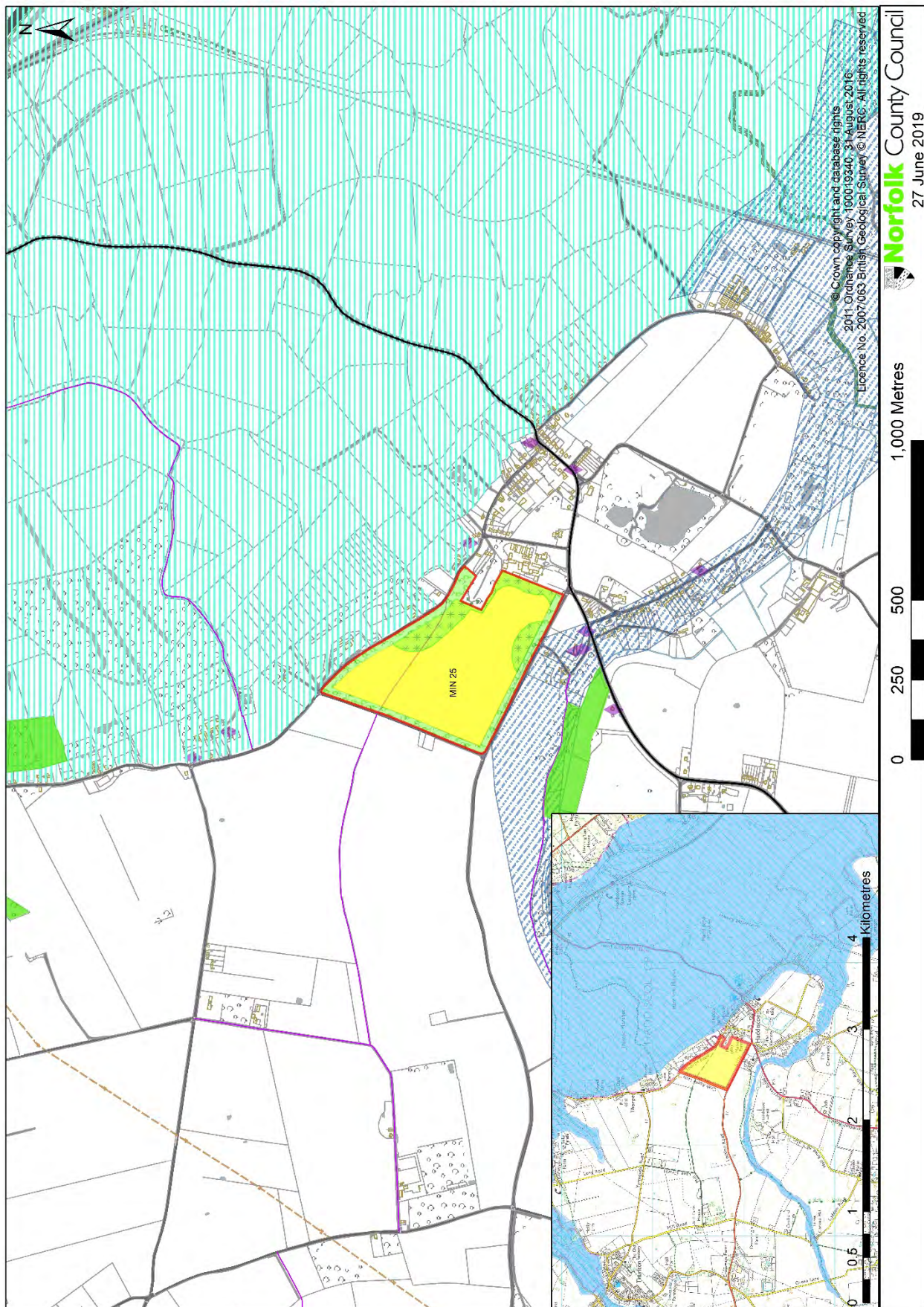

MIN 92 - land east of Ferry Lane, Heckingham

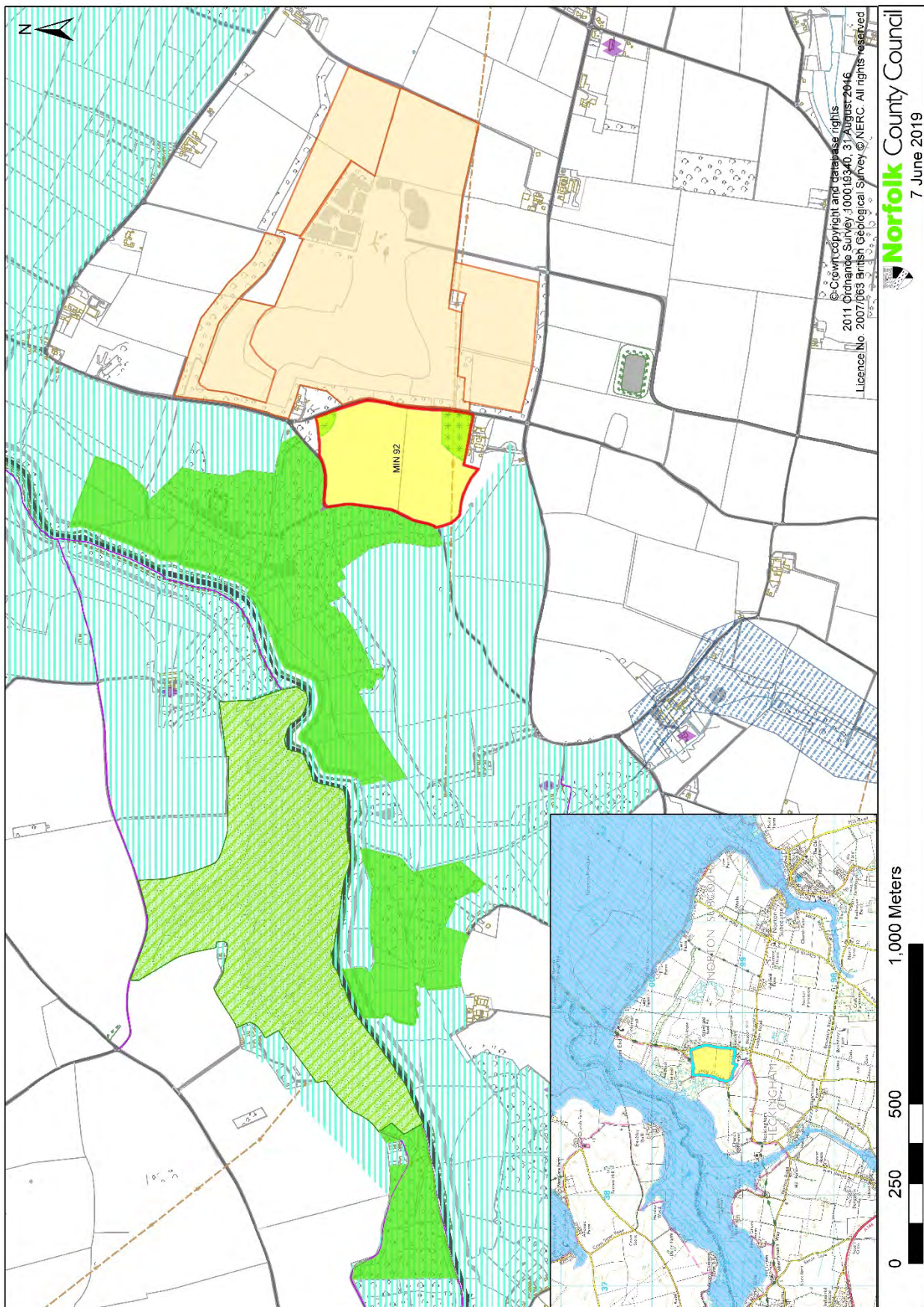

MIN 212 - land south of Mundham Road, Mundham

